

**PERMIT 267C**  
**CROOK COUNTY, WY**



**554 US Highway 212 Belle Fourche, SD 57717**  
 Permit 267C: Colony Mine  
 WY State Lease 42804 Amendment  
 SE4SW4 & SW4SE4 in Sec. 30; NE4, E2NW4, SW4 & NW4SE4 in Sec. 31; W2NW4 in Sec. 32 of T57N R62W.  
 Mine Plan Map 2.10.58-1  
 Crook County, Wyoming  
 T. Tetrault January 28, 2016

**Legend**

- Mining Direction
- Pit Crest
- Amendment Boundary
- Soil Pile
- Overburden
- Ore Body
- Haul Road
- Disturbance Area
- Claim Boundary
- Township
- Section

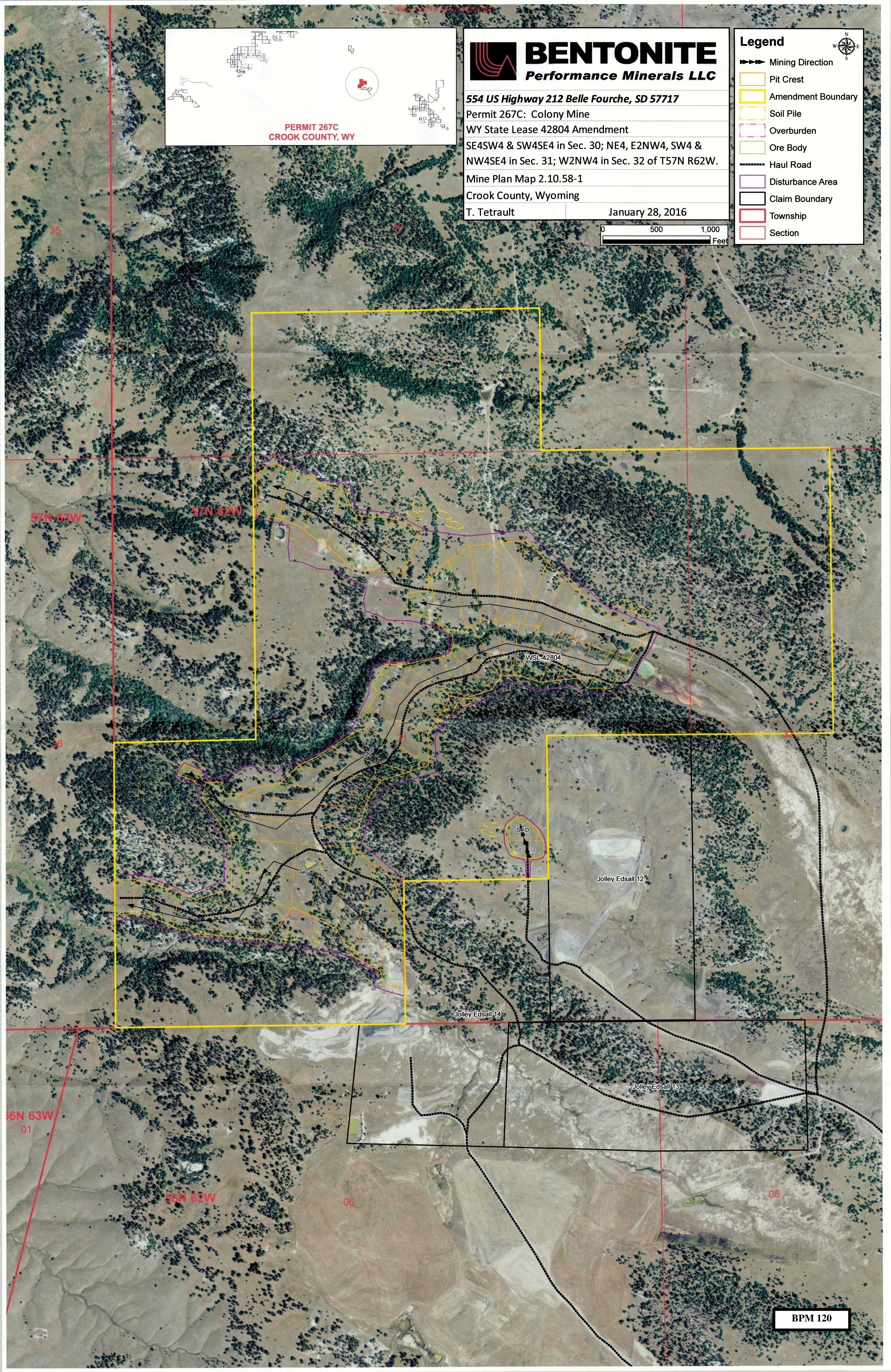
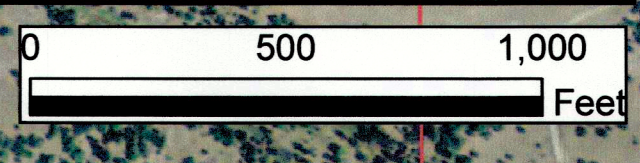

57N 63W

57N 62W

WSL-42804

Jolley Edsall 12

Jolley Edsall 14

Jolley Edsall 13

56N 63W 01

56N 62W

06

05