

FILED

JAN 16 2018

*Jim Ruby, Executive Secretary
Environmental Quality Council*

David G. Ditto, No. 5-2641
Associated Legal Group, LLC
1812 Pebrican Ave.
Cheyenne, WY 82001
dditto@ALGLaw.us
Tel: (307) 632-2888
Fax (307) 632-2828

**BEFORE THE ENVIRONMENTAL QUALITY COUNCIL
STATE OF WYOMING**

In re Black Hills Bentonite)	
Permit to Mine No. 248C)	
(Herco Amendment))	Docket No. 17-1601
)	
)	
)	

PETITIONER'S EXPERT WITNESS DESIGNATION

Petitioner, Black Hills Bentonite, LLC (BHB or Petitioner), by undersigned counsel and pursuant to the Scheduling Order provides the following expert witness designation, subject to Petitioner's objection to relevancy and admissibility for the following reasons.

This proceeding is for an Order in lieu of Landowner Consent pursuant to W.S. §35-11-406(b)(xii). The requirements necessary to satisfy Petitioner's request are limited to those set forth in the statute, which include the following:

(A) That the mining plan and the reclamation plan have been submitted to the surface owner for approval;

(B) That the mining plan and the reclamation plan is detailed so as to illustrate the full proposed surface use including proposed routes of egress and ingress;

(C) That the use does not substantially prohibit the operations of the surface owner;

(D) The proposed plan reclaims the surface to its approved future use, in segments if circumstances permit, as soon as feasibly possible;

Respondents acknowledge that they own no minerals within the area of the Herco Amendment. (Response, ¶ 3) ("TTT Ranch Company and Crossingham do not own any mineral rights in any lands within the proposed Herco Amendment Area."). Yet, Respondents argue that Petitioner has no right to mine bentonite within the area of the Herco Amendment. While Petitioner believes that such issues are beyond the scope of the requirements in the statute, irrelevant, and should not be considered at the hearing, Petitioner has, out of an abundance of caution, provided a report by Alan Rabinoff to address Respondent's defense to the Order in the event the Council decides to entertain such a defense.

Wherefore, subject to the above objection, Petitioner submits the following report by Alan Rabinoff.

Dated this 15th day of January, 2018.



David G. Ditto, No. 5-2641
Associated Legal Group, LLC
1812 Pebrican
Cheyenne, WY 82001
Tel: (307) 632-2888
Fax: (307) 632-2828

CERTIFICATE OF SERVICE

The undersigned hereby certifies that he provided a copy of the foregoing by electronic mail to the following on the 15th day of January, 2018, addressed as follows:

Scott Klosterman
sklosterman@wpsdn.net
Williams, Porter, Day & Neville, P.C.
159 North Wolcott, Suite 400
P.O. Box 10700
Casper, WY 82602-3902



David G. Ditto

Black Hills Bentonite Permit to Mine No. 248C (Herco Amendment)
Report Prepared by Alan Rabinoff

Purpose of this Report

I have prepared this report in order to document my expected testimony at the administrative hearing in Cheyenne, Wyoming, on or about February 22, 2018 before the Environmental Quality Council, State of Wyoming regarding the Black Hills Bentonite (BHB) Permit to Mine No. 248C (Herco amendment).

Pertinent Experience of Alan Rabinoff

In January 2008, I retired from a 32-year career with the U.S. Bureau of Land Management (BLM). Shortly after that time and currently, I have been working as a consultant. My experience in work related to federal lands and associated mining exceeds forty-one (41) years.

BLM

During my tenure at BLM, I served as a geologist in Rock Springs, Wyoming, Montrose, Colorado and Phoenix Arizona; branch chief of mining law administration in Phoenix; branch chief of solid minerals in Salt Lake City, Utah; and as deputy state director, minerals and lands in Cheyenne, Wyoming. After training and practical experience, I also became a BLM-certified mineral examiner. With that certification, I testified as an expert witness on behalf of the United States at an administrative hearing before the Department of the Interior, Office of Hearings and Appeals, to determine the validity of mining claims. In this venue, I stated my opinion as to whether such mining claims met all federal regulatory requirements for location and discovery of a valuable mineral deposit under the general mining law of 1872, as amended.

As deputy state director in Wyoming, I oversaw the mining law administration staff, responsible for adjudicating all required document filings in the BLM Wyoming State Office for mining claims in the state.

During my BLM career, I co-authored the current BLM regulations on the surface management of mining claims (43 Code of Federal Regulations Subpart 3809). Under the authority of these regulations, I was responsible for developing and implementing a 2003 memorandum of understanding (MOU) between the BLM and the Wyoming Department of Environmental Quality, Land Quality Division. This MOU governed the respective roles of the two agencies in managing mining-claim operations on federal lands in Wyoming.

1 Consultant

2 Since 2008, I have worked as a consultant both as an individual and as an employee of ICF,
3 which is an international professional-services consulting firm.

4
5 As an individual, my experience includes advising energy companies and mining companies on
6 how to comply with BLM requirements for projects on the ground. Between 2011 and 2012, I
7 was deposed several times as an expert on BLM requirements. In addition, I testified before an
8 arbitrator during title arbitration between two entities.

9
10 As an ICF employee, I have served as a project manager, project director, and senior advisor,
11 working with a team to prepare environmental impact statements (EISs) and environmental
12 assessments (EAs) for the BLM and for the Forest Service. My ICF role requires that I have
13 sufficient knowledge to ensure compliance with applicable BLM and Forest Service
14 requirements and policies. This ensures that each agency, respectively, is able to make formal
15 decisions that are based on environmental effects disclosed in these EISs and EAs.

16
17 **Key Terms and Related Requirements**

18
19 Based on my knowledge of applicable statutes, BLM regulations and BLM policies, I have
20 summarized key terms and requirements immediately below (key terms underlined for
21 emphasis).

22
23 A mining claim confers a right against all others to mine, subject to statutory and regulatory
24 limitations, within the confines of an area delineated by the locator(s). It is an assertion by the
25 locator(s) that they have made a discovery, which is a physical exposure of a valuable mineral
26 deposit, subject to exploration for- and mining, under the authority granted by general mining
27 law of 1872, as amended. A valuable mineral deposit is one that would lead a prudent person
28 to expend time and means with the reasonable expectation of developing a paying mine.

29
30 The location date is critical in that it establishes this limited right to mine against other
31 entrypersons (locators, mineral explorers, or permittees of the United States). Under BLM
32 policy and all else being regular, a mining claim is valid unless and until it is declared otherwise
33 by the United States Department of the Interior (DOI) in a final administrative decision or by a
34 court of competent jurisdiction. In addition, a mining claim is void *ab initio* (from the beginning)
35 in certain circumstances, such as an attempt to locate a mining claim on non-federal mineral
36 estate or on federal mineral estate that is not open to exploration and mining under the mining
37 laws.

38
39 If a "junior" mining claim locator over-stakes and top-files a mining claim within some- or all of
40 the area delineated by an existing "senior" mining claim, the senior mining claim locator is
41 presumed to retain the right to mine against the junior locator. This stems from the fact that

1 the location date of the senior mining claim predates that of the junior mining claim, an
2 example of "first in time, first in right." In order to supplant the senior mining claim locator's
3 rights, the junior locator must prevail in a proceeding in a court of competent jurisdiction,
4 alleging that the locator made a discovery before the senior locator.

5
6 An active mining claim is listed as such in the BLM Legacy Rehost 2000 (LR2000) computer
7 database. It is *prima facie* evidence that the BLM believes this mining claim has complied with
8 all applicable regulatory filing requirements and filing deadlines. If a mining claim is not listed as
9 "active" in LR2000, it is typically listed as "closed."

10
11 A patent in the context of this report is a transfer of surface ownership interest from the United
12 States to a U.S. citizen in compliance with the Stock Raising Homestead Act of 1916. Such
13 patent reserved the rights of the United States or its permittees (entryperson in some cases),
14 among other things, to enter upon the land to explore for minerals, locate mining claims, and
15 use so much of the surface as is necessary incident to mining. Compensation by the
16 entryperson is limited to damages to crops and tangible improvements.

17
18 A Notice of Intent to Locate (NOITL) must be filed by an entryperson interested in exploring,
19 then re-entering to locate a mining claim upon private surface first patented under the Stock
20 Raising Homestead Act of 1916. A NOITL segregates the land from subsequent entry by would-
21 be mining claim locators (other than the NOITL filer), preventing entry for mining-claim location
22 purposes for a period of 90 days from the date that the BLM accepts the NOITL. A NOITL is not
23 required to be filed with the BLM if the entryperson is the surface owner.

24 25 **Land Status Within Project Area**

26
27 The mine plan for permit to mine no. 248C – Herco Amendment (May 2017) prepared for BHB,
28 LLC, (BHB) indicates that mining-related operations in the project or project area are proposed
29 within Township 41 North, Range 81 West, 6th Principal Meridian, Wyoming.

30
31 The Herco Amendment covers Section 2: SE1/4SE1/4 and Section 11: E1/2.

32 33 Section 2: SE1/4SE1/4, Section 11: NE1/4NE1/4

34 The land status records that I have examined include the Master Title Plat (MTP) for that
35 township (see Figure 1 – Master Title Plat). The MTP indicates that Section 2: SE1/4SE1/4, and
36 Section 11: NE1/4NE1/4 contain fee land, meaning that neither the surface nor mineral estate
37 are in federal ownership. These parcels comprise the lands within the quitclaim deed from
38 Herco Minerals to BHB (see BHB Exhibit 2 – Quitclaim Deed). See Figure 2 – Relative Positions
39 of Mining Claims, NOITL and Fee land for representation of the relative positions of mining
40 claims, Notice of Intent to Locate, and fee land discussed within this report.

41

1 Section 11: NW1/4NE1/4, S1/2NE1/4

2 The MTP (Figure 1) indicates that the surface of these lands was transferred by the United
3 States into private ownership via patent number 1099476 (covering the NW1/4NE1/4) and
4 patent number 1082651 (including the S1/2NE1/4). All minerals, as well as the rights to ditches
5 and canals, were reserved to the United States, meaning the mineral estate is managed by the
6 BLM. These lands contain mining claim TTT#10 (BLM Serial Number WMC303691).

7
8 Section 11: SE1/4

9 The MTP (see Figure 1) shows that the surface of this parcel was patented by the United States
10 into private ownership via patent number 1082651. All minerals, as well as the rights to ditches
11 and canals, were reserved to the United States. The SE¼ of Section 11 contains mining claim
12 Bobcat #10 (BLM Serial Number WMC293763). The E1/2SE1/4 of Section 11 contains mining
13 claim TTT 13-27 (BLM Serial Number WMC309575). The W1/2SE1/4 contains a NOITL (BLM
14 Serial Number WYW186911) accepted by the BLM Wyoming State Office on December 15,
15 2017. The land covered by the NOITL is segregated from new mineral entry and mining-claim
16 location until March, 15, 2018.

17
18 **Mining Claims in the Project Area**

19
20 On January 12, 2018, I examined copies of the official BLM records for the mining claims in the
21 project area, sent by the BLM Wyoming State Office to BHB counsel. The following summarizes
22 the status of these mining claims.

23
24 Bobcat #10 (WMC293763)

25 Location date: May 18, 2008

26 Case disposition: Active (see Attachment 1 – Serial Register Page WMC293763 from LR2000)

27
28 TTT #10 (WMC303691)

29 Location date: January 24, 2011

30 Case disposition: Active (see Attachment 2 – Serial Register Page WMC303691 from LR2000)

31
32 TTT 13-27 (WMC309575)

33 Location date: May 23, 2013

34 Case disposition: Active (see Attachment 3 – Serial Register Page WMC309575 from LR2000)

35 TTT 13-27 appears to have been top-filed over the entire east half of the Bobcat #10 mining
36 claim.

37
38 **Notice of Intent to Locate (NOITL) in the Project Area**

39
40 The following summarizes the status of the NOITL filed on lands in the project area.

41

1 Date case established by BLM: December 15, 2017 (see Attachment 4 – Serial Register Page
2 WYW186911 from LR2000)
3 Date land segregated from mining-claim locations: December 16, 2017
4 Date land segregation terminates: March 15, 2018
5 Case disposition: Pending
6 Note: The area described in this NOITL overlaps the entire west half of the Bobcat #10 mining
7 claim.

8

9 Conclusion(s)

10

11 Based on my review of available records, as well as my knowledge and experience, I conclude
12 the following:

13

- 14 1. The Bobcat #10 mining claim is active and valid, with discovery of a valuable mineral
15 deposit asserted on May 18, 2008, the location date.
- 16 2. The TTT #10 mining claim is active and valid, with discovery of a valuable mineral
17 deposit asserted on January 24, 2011, the location date.
- 18 3. The TTT 13-27 mining claim is active, per BLM records. Discovery of a valuable mineral
19 deposit has been asserted on May 23, 2013, the location date.
- 20 4. The TTT 13-27 mining claim is a junior mining claim relative to the Bobcat #10.
- 21 5. In order to sustain mining-claim rights on the TTT 13-27 that supplant those of the
22 Bobcat #10 mining claim, the TTT 13-27 mining-claim owner must be able to
23 demonstrate the following:
 - 24 a. that the upon the location date of May 23, 2013, the locators had discovered a
25 valuable mineral deposit,
 - 26 b. that a discovery also existed on August 1, 2013, the date that the original TTT 13-
27 27 co-locators assigned ownership to the current mining-claim owner, and,
 - 28 c. that the locators of the Bobcat #10 mining claim failed to make a discovery on
29 May 18, 2008, the location date of that mining claim.
- 30 6. The Bobcat #10 mining claim has an exclusive, limited right to mine, against the locators
31 of the TTT 13-27 mining claim, and others.
- 32 7. The Bobcat #10 mining claim has an exclusive, limited right to mine, against locators of
33 any junior mining claim that subsequently has been- or will be located on the same
34 parcel of land described in the NOITL addressed in this report.

35

36 Figures 1 and 2, and Appendices 1 – 4 are attached to this report.

37

38

39

40

41



Alan Rabinoff

Date

TOWNSHIP 41 NORTH RANGE 81 WEST OF THE 6th PRINCIPAL MERIDIAN, WYOMING

STATUS OF PUBLIC DOMAIN
LAND AND MINERAL TITLES

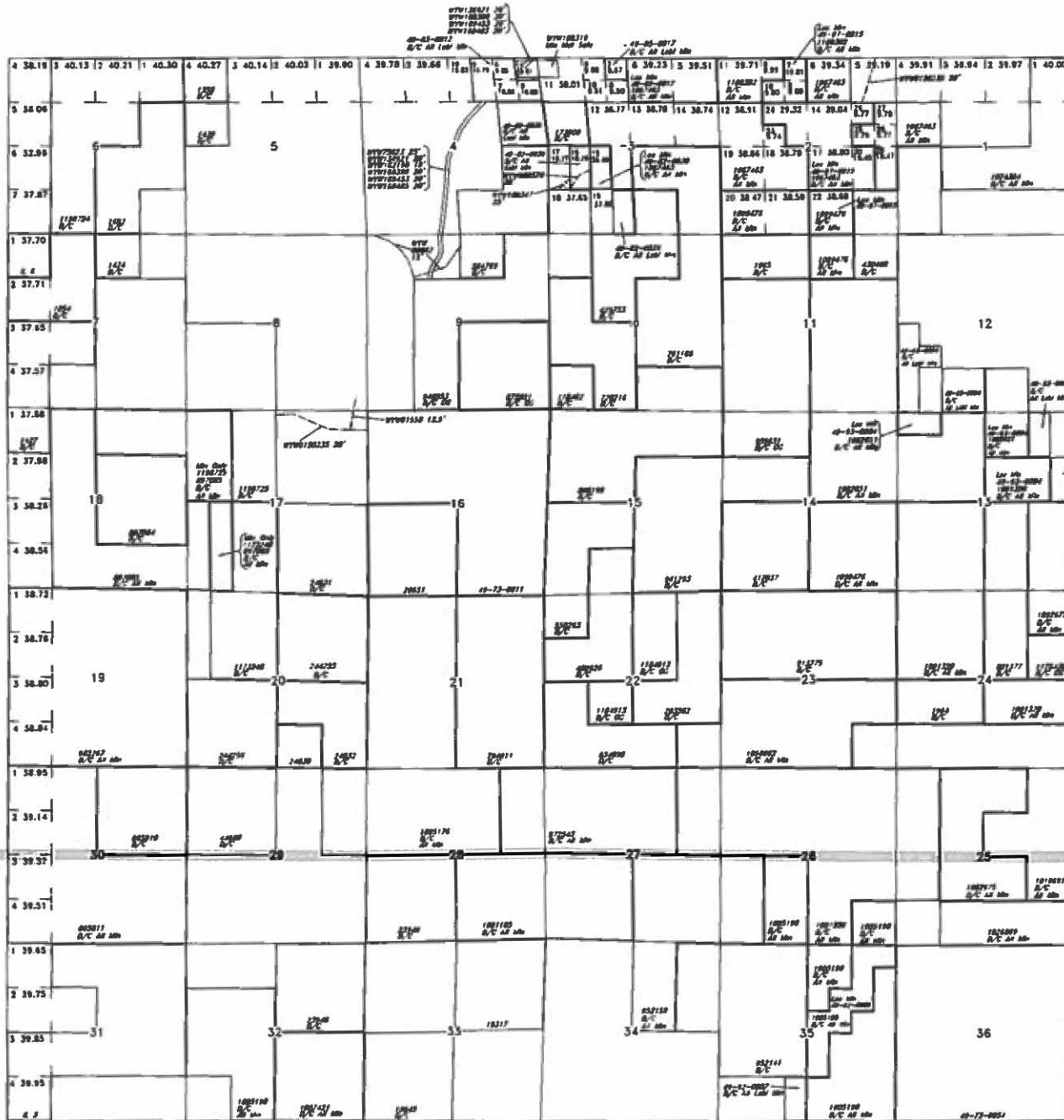
MT PLAT



INDEX TO SEGREGATED TRACTS				
RESURVEY	ORIGINAL SURVEY			
TRACT NO	T	R	SFC	SUBDIVISION

FOR BOOKS EFFECTING DISPOSAL OR USE OF UNDERTILED LANDS WITHDRAWN FOR CLASSIFICATION MINERALS, WATER AND/OR OTHER PUBLIC PURPOSES, REFER TO INDEX OF MISCELLANEOUS DOCUMENTS.

Some segregated lots shown of private land apply to federal mineral ownership only.

NCS North Tiedale Field
 Sec 4: 91107
 Sec 5: 91108
 Sec 6: W2 92110, N10SE
 Sec 16: W2
 Sec 17: 9222
 Sec 20: 9223
 Sec 21: W2

NCS East Tiedale Field
 Sec 22: 9224
 Sec 23: S2NW SW
 Sec 25: W2NW
 Sec 27: NE

FUP WY0100071
 Sec 3: N10NW
 Sec 4: N10NE

Figure 1
Master Title Plat

JOHNSON COUNTY

NATRONA COUNTY

CURRENT TO	BY
Resurvey	6/29/1964, 4/12/1995

Other Plots: 02
 Updated: 11/05/2014 af



WARNING STATEMENT
 This plat is the Bureau's Record of Title, and should be used only as a guide to the location of the land survey data. Records shown do not reflect title changes which may have been claimed by interest claimants of record as shown by water shown by the cadastral survey for official survey information.

Figure 2. Relative Positions of Mining Claims, NOITL and Fee
T41N, R81W, 6th PM, Wyoming

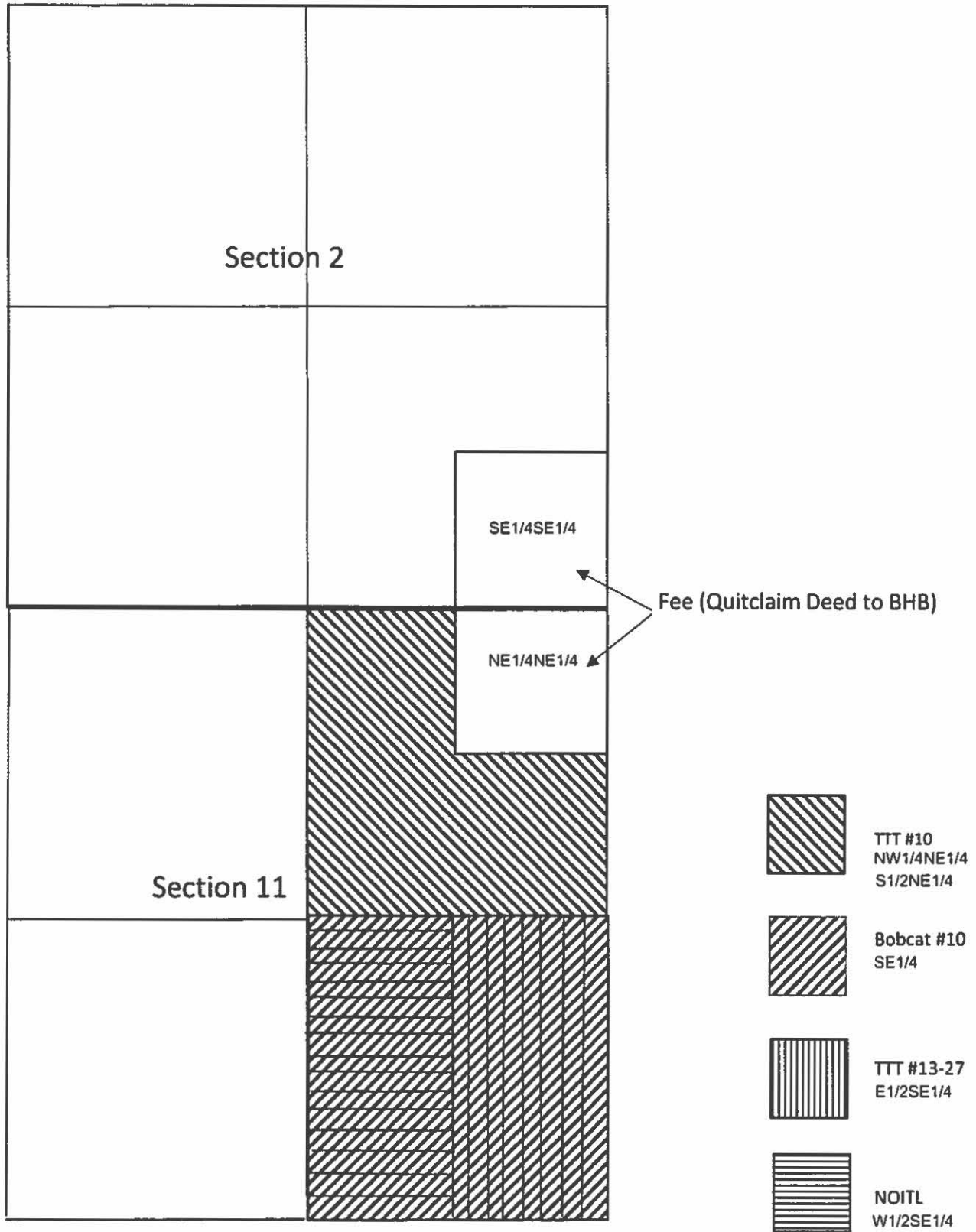

DEPARTMENT OF THE INTERIOR
BUREAU OF LAND MANAGEMENT
MINING CLAIMS

Run Date/Time: 1/9/2018 10:30 AM

(MASS) Serial Register Page

Page 1 Of 2

01 10-21-1976;090STAT0090;43USC1744

Total Acres

Serial Number

Case Type 384201: PLACER CLAIM

160

WMC293763

Claim Name: BOBCAT #10

Case Disposition: ACTIVE

Required Maintenance Fee: \$1240.00

Lead File Number

WMC293761

Name & Address

Interest Relationship

GROBE JEFF 665 SHADOW MOUNTAIN DR PRESCOTT, AZ 86301-5724	CLAIMANT
HEATH JENNIFER 3350 ARROYO DR CASPER, WY 82604-4991	CLAIMANT
HEATH MIKE 3350 ARROYO DR CASPER, WY 82604-4991	CLAIMANT
HIMELSPACH DANIEL 5285 E 6TH AVENUE PKWY DENVER, CO 80220-5207	CLAIMANT
LAWSON BRUCE A 4515 S SKYLINE RD CASPER, WY 82604-9251	AGENT
LAWSON BRUCE A 4515 S SKYLINE RD CASPER, WY 82604-9251	CLAIMANT
LAWSON JAY 4515 S SKYLINE RD CASPER, WY 82604-9251	CLAIMANT
LAWSON LESLIE 5285 E 6TH AVENUE PKWY DENVER, CO 80220-5207	CLAIMANT
ORPET JAMES PO BOX 1589 LARAMIE, WY 82073-1589	CLAIMANT

County / State

District

JOHNSON	COUNTY, WY	WYOMING HIGH PLAINS DIST
---------	------------	--------------------------

Mer Twp Rng Sec

Subdivision

06 0410N 0810W 011	SE
--------------------	----

Act Date	Code	Action Text	Action Remarks	Receipt Number
05/18/2008	403	LOCATION DATE		
06/04/2008	395	RECORDATION NOTICE RECD	1	1717911
08/29/2017	483	SMALL MINER CERT FILED	2018	
12/21/2016	480	EVID OF ASSMT FILED	2016	3726685
08/30/2016	483	SMALL MINER CERT FILED	2017	
12/28/2015	480	EVID OF ASSMT FILED	2015	3460139
08/28/2015	483	SMALL MINER CERT FILED	2016	
12/22/2014	480	EVID OF ASSMT FILED	2014	3194864
08/28/2014	483	SMALL MINER CERT FILED	2015	
12/16/2013	480	EVID OF ASSMT FILED	2013	2930873
08/30/2013	483	SMALL MINER CERT FILED	2014	
12/27/2012	480	EVID OF ASSMT FILED	2012	2712735
08/29/2012	483	SMALL MINER CERT FILED	2013	

NO WARRANTY IS MADE BY BLM FOR USE OF THE DATA FOR PURPOSES NOT INTENDED BY BLM

Attachment No. 1

**DEPARTMENT OF THE INTERIOR
BUREAU OF LAND MANAGEMENT
MINING CLAIMS**

Run Date/Time: 1/9/2018 10:30 AM

(MASS) Serial Register Page

Page 2 Of 2

12/15/2011	480	EVID OF ASSMT FILED	2011	2482505
08/24/2011	483	SMALL MINER CERT FILED	2012	
12/23/2010	480	EVID OF ASSMT FILED	2010	2267713
08/26/2010	483	SMALL MINER CERT FILED	2011	
12/10/2009	480	EVID OF ASSMT FILED	2009	2050953
08/26/2009	483	SMALL MINER CERT FILED	2010	
08/29/2008	483	SMALL MINER CERT FILED	2009	
08/29/2008	481	NOTICE OF INTENT TO HOLD	2008	1775501
06/04/2008	484	LOCATION YEAR / MAINTENAN	2008	1717911
08/30/2016	170	ADDRESS CHANGE FILED	MIKE HEATH	
08/30/2016	170	ADDRESS CHANGE FILED	JENNIFER HEATH	
08/30/2016	170	ADDRESS CHANGE FILED	JAY LAWSON	
04/01/2009	669	LAND STATUS CHECKED		
08/29/2008	113	ADDITIONAL INFO RECEIVED	DOA RECD	
06/04/2008	501	ACCT ADV IN LEAD FILE	WMC293761;	
05/22/2008	404	COUNTY RECORDATION	321;71;079379	
04/17/2008	267	SUBJECT TO SRHA	WYW176454	

Line Nr

Remarks

DEPARTMENT OF THE INTERIOR
BUREAU OF LAND MANAGEMENT
MINING CLAIMS

(MASS) Serial Register Page

Run Date/Time: 1/9/2018 10:37 AM

Page 1 Of 2

01 10-21-1976;090STAT0090;43USC1744

Total Acres

Serial Number

Case Type 384201: PLACER CLAIM

120

WMC303691

Claim Name: TTT #10

Case Disposition: ACTIVE

Lead File Number

Required Maintenance Fee: \$930.00

WMC303691

Name & Address

Interest Relationship

CROSSINGHAM JAMES H IV		AGENT
107 WILD HORSE TRL	MOUNT AIRY, NC 27030-5950	
CROSSINGHAM JAMES H IV		CLAIMANT
107 WILD HORSE TRL	MOUNT AIRY, NC 27030-5950	

County / State

District

JOHNSON	COUNTY, WY	WYOMING HIGH PLAINS DIST
---------	------------	--------------------------

Mer Twp Rng Sec

Subdivision

06 0410N 0810W 011	NE
--------------------	----

Act Date	Code	Action Text	Action Remarks	Receipt Number
01/24/2011	403	LOCATION DATE		
02/22/2011	395	RECORDATION NOTICE RECD	1	2297138
08/31/2017	483	SMALL MINER CERT FILED	2018	
08/31/2017	480	EVID OF ASSMT FILED	2017	3967067
08/25/2016	483	SMALL MINER CERT FILED	2017	
08/25/2016	480	EVID OF ASSMT FILED	2016	3640594
08/19/2015	483	SMALL MINER CERT FILED	2016	
08/19/2015	480	EVID OF ASSMT FILED	2015	3370575
08/27/2014	483	SMALL MINER CERT FILED	2015	
08/27/2014	480	EVID OF ASSMT FILED	2014	3114020
08/27/2013	483	SMALL MINER CERT FILED	2014	
08/27/2013	480	EVID OF ASSMT FILED	2013	2865971
08/31/2012	483	SMALL MINER CERT FILED	2013	
08/31/2012	480	EVID OF ASSMT FILED	2012	2646713
08/26/2011	682	MAINTENANCE FEE/\$140	2012	2416076
02/22/2011	484	LOCATION YEAR / MAINTENAN	2011	2297138
02/26/2014	379	REFUND AUTHORIZED	\$90.00	2928133
12/11/2013	113	ADDITIONAL INFO RECEIVED	ADDL FEES RECD	
11/01/2013	393	DECISION/NOTICE ISSUED	NTC ADDITIONAL FEES	
12/20/2012	379	REFUND AUTHORIZED	\$420.00	2635811
08/28/2012	396	TRF OF INTEREST FILED	CANNON ANN&WILLIAM	2712702
08/23/2012	396	TRF OF INTEREST FILED	CROSSINGHAM; ET AL	2712702
08/23/2012	396	TRF OF INTEREST FILED	CROSSINGHAM JAYME	2651977
04/03/2012	113	ADDITIONAL INFO RECEIVED	DESIGNATION AGENT/A/	
03/24/2011	974	AUTOMATED RECORD VERIF	PSTILES	
02/22/2011	501	ACCT ADV IN LEAD FILE	WMC303691;	

NO WARRANTY IS MADE BY BLM FOR USE OF THE DATA FOR PURPOSES NOT INTENDED BY BLM

Attachment No. 2

DEPARTMENT OF THE INTERIOR
BUREAU OF LAND MANAGEMENT
MINING CLAIMS
(MASS) Serial Register Page

Run Date/Time: 1/9/2018 10:37 AM

Page 2 Of 2

02/07/2011 404 COUNTY RECORDATION 107577;337;257

Line Nr

Remarks

0001

/A/CROSSINGHAM IV AUTHORIZED AGENT 3/20/12

**DEPARTMENT OF THE INTERIOR
BUREAU OF LAND MANAGEMENT
MINING CLAIMS**

Run Date/Time: 1/9/2018 10:40 AM

(MASS) Serial Register Page

Page 1 Of 2

01 10-21-1976;090STAT0090;43USC1744

Total Acres

Serial Number

Case Type 384201: PLACER CLAIM

80

WMC309575

Claim Name: TTT 13-27

Case Disposition: ACTIVE

Lead File Number

Required Maintenance Fee: \$620.00

WMC309549

Name & Address

Interest Relationship

CROSSINGHAM J H JR
PO BOX 988 MOUNT AIRY, NC 27030-0988
ROWE HELEN
106 WILD HORSE TRL MOUNT AIRY, NC 27030-5950

AGENT

CLAIMANT

County / State

District

JOHNSON COUNTY, WY WYOMING HIGH PLAINS DIST

Mer Twp Rng Sec

Subdivision

06 0410N 0810W 011 SE

Act Date	Code	Action Text	Action Remarks	Receipt Number
05/23/2013	403	LOCATION DATE		
07/17/2013	395	RECORDATION NOTICE RECD	1	2834232
08/31/2017	483	SMALL MINER CERT FILED	2018	
08/31/2017	480	EVID OF ASSMT FILED	2017	3967089
08/25/2016	483	SMALL MINER CERT FILED	2017	
08/25/2016	480	EVID OF ASSMT FILED	2016	3640331
08/19/2015	483	SMALL MINER CERT FILED	2016	
08/19/2015	480	EVID OF ASSMT FILED	2015	3370583
08/27/2014	483	SMALL MINER CERT FILED	2015	
08/27/2014	480	EVID OF ASSMT FILED	2014	3114033
12/11/2013	480	EVID OF ASSMT FILED	2013	2928133
08/27/2013	483	SMALL MINER CERT FILED	2014	
07/17/2013	685	ADDL MAINTENANCE FEE	2013;\$420	2834232
07/17/2013	484	LOCATION YEAR / MAINTENAN	2013;\$140	2834232
02/06/2014	974	AUTOMATED RECORD VERIF	MSCHEER	
12/11/2013	113	ADDITIONAL INFO RECEIVED	ADDL FEES RECD	
11/01/2013	393	DECISION/NOTICE ISSUED	NTC ADDITIONAL FEES	
08/01/2013	396	TRF OF INTEREST FILED	CROSSINGHAM IV ET AL	2865971
07/17/2013	501	ACCT ADV IN LEAD FILE	WMC309549;	
07/17/2013	113	ADDITIONAL INFO RECEIVED	POA IN FILE ALL CLAIM	
05/30/2013	404	COUNTY RECORDATION	129787;348;676	
05/23/2013	113	ADDITIONAL INFO RECEIVED	CROSSINGHAM JR AS POA	

Line Nr

Remarks

NO WARRANTY IS MADE BY BLM FOR USE OF THE DATA FOR PURPOSES NOT INTENDED BY BLM

Attachment No. 3

DEPARTMENT OF THE INTERIOR
BUREAU OF LAND MANAGEMENT
MINING CLAIMS
(MASS) Serial Register Page

Run Date/Time: 1/9/2018 10:40 AM

Page 2 Of 2

NO WARRANTY IS MADE BY BLM FOR USE OF THE DATA FOR PURPOSES NOT INTENDED BY BLM

DEPARTMENT OF THE INTERIOR
BUREAU OF LAND MANAGEMENT
CASE RECORDATION
(MASS) Serial Register Page

Run Date/Time: 1/9/2018 10:59 AM

Page 1 Of 1

01 12-29-1916;039STAT0864;43USC299
Case Type 381401: MIN DISP-SRHA-NOI
Commodity 800: TWO OR MORE MINERALS
Case Disposition: PENDING

Total Acres:
80.000

Serial Number
WYW 186911

Name & Address						Serial Number: WYW--- - 186911	
						Int Rel	% Interest
WATSON PAMELA	1715 INGLEBROOK TRL	MOUNT AIRY	NC	270302472	APPLICANT	100.000000000	
TTT RANCH CO	PO BOX 988	MOUNT AIRY	NC	270300988	OWNER	0.000000000	

Mer Twp Rng Sec SType Nr Suff Subdivision							Serial Number: WYW--- - 186911	
							County	Mgmt Agency
06	0410N	0810W	011	ALIQ	W2SE;	BUFFALO FIELD OFFICE	JOHNSON	BUREAU OF LAND MGMT

Relinquished/Withdrawn Lands

Serial Number: WYW--- - 186911

Act Date	Act Code	Action Txt	Action Remarks	Serial Number: WYW--- - 186911
				Pending Off
12/15/2017	347	FILING FEE RECEIVED	\$30.00;1	
12/15/2017	387	CASE ESTABLISHED		SOLID MINERALS BRANCH
12/15/2017	669	LAND STATUS CHECKED	SBW;	
12/16/2017	543	SEGREGATION (MINERAL)		
12/16/2017	552	LAND SEGREGATED		
12/19/2017	607	PUBLIC NOTICE POSTED		
03/15/2018	372	SEGREGATION TERMINATED		

Line Number	Remark Text	Serial Number: WYW--- - 186911
-------------	-------------	--------------------------------