



Solid Waste Facility Permit Application Form

For SHWD Use Only

Facility Name:	SHWD File No.:
----------------	----------------

Applicant Information

Name: Mike Dimick dba hopper disposal	Phone: 307-840-2850
Address: 415 W 3rd St. PO Box 273	
City, State, Zip: Shoshoni WY 82649	

Landowner Information

Name: David Long	Phone: 307-856-1454
Address: 11007 HWY 789	
City, State, Zip: Riverton WY 82501	

Lienholder Information

Name:	Phone:
Address:	
City, State, Zip:	

Facility Information

Application Type: low volume treatment	Facility Type: Solid waste transfer, treatment storage, and processing facility	
Township: 01N	Range: 004E	Section: 25 N / 25 WSW
County: Fremont	Total Acreage: 7	
Service Area: State of Wyoming		
Total Disposal Capacity:		
Total Transfer/Treatment/Storage Capacity: * 100 cu. yds. construction/demolition waste * 160 cu. yds. mixed solid waste * 50 cu. yds. electronic waste * 50 cu. yds. CRTs * 1,000 scrap tires * Green waste/clean wood (10,000 sq. ft.) * 500 lead acid batteries * 5000 gal used oil * 5000 gal used antifreeze		
Waste Type(s): * Municipal solid waste * construction/demolition waste * clean wood/green waste * Industrial solid waste		



DEQ Exhibit 1

FINAL

Landowner Approval

I have read this application and consent to the operations which are described herein. I understand the land use restrictions and any deed notice which are part of this application.

Debra M. Long 9-7-17
 Signature Date

Lienholder Approval

I have read this application and consent to the operations which are described herein. I understand the land use restrictions and deed notice which are part of this application.

 Signature Date

Professional Engineer Certification

I am a registered professional engineer in the State of Wyoming and am qualified to design solid waste management facilities. I certify that this application was prepared by me or under my direct supervision (Stamp, sign and date)

 Signature Date

Professional Geologist Certification

I am a registered professional geologist in the State of Wyoming. I certify that the geologic services and work contained in this application were prepared by me or under my direct supervision. (Stamp, sign and date)

 Signature Date

Applicant Oath

I (we) have prepared or reviewed this application and swear that the information contained in it is accurate and represents actual site conditions. I (we) understand that submission of false information subjects me (us) to a penalty for perjury in accord with W.S. 35-11-506. I (we) shall allow the administrator or an authorized representative, upon the presentation of credentials and other documents as may be required by law to enter upon the premises where a regulated facility or activity is located or conducted, or where records must be kept under the conditions of this permit; have access to and copy, at reasonable times, any records that must be kept under the conditions of this permit; inspect at reasonable times any facilities, equipment (including monitoring and control equipment), practices, or operations regulated or required under this permit; and sample or monitor at reasonable times, for the purposes of assuring permit compliance or as otherwise authorized by the appropriate rules and regulations of the department, any substances or parameters at any location.

Mike Dimick President 8/23/17
 Applicant signature title date

Applicant signature title date

The forgoing permit application form was acknowledged before me by Mike Dimick, Applicant(s)

in Fremont County, State of Wyoming, this 23 day of August, 2017.

Witness my hand and official seal.

Melinda McKee
 Notary Public signature

My commission expires: Nov. 19, 2018



JAN 19

Solid Waste Facility Permit Application Form



For SHWD Use Only

Facility Name: <u>Hopper Disposal</u>	SHWD File No.: <u>51.125</u>
---------------------------------------	------------------------------

Applicant Information

Name: <u>Mike Simick dba Hopper Disposal</u>	Phone: <u>307-840-2850</u>
Address: <u>415 W. 3RD ST. PO Box 273</u>	
City, State, Zip: <u>Shoshone, WY 82649</u>	

Landowner Information

Name: <u>David Long</u>	Phone: <u>307-856-1454</u>
Address: <u>11007 Hwy 789</u>	
City, State, Zip: <u>Riverton, WY 82501</u>	

Lienholder Information

Name:	Phone:
Address:	
City, State, Zip:	

Facility Information

Application Type: <u>Low Volume treatment</u>	Facility Type: <u>Solid waste transfer, treatment, storage, and processing facility</u>	
Township: <u>01N</u>	Range: <u>004E</u>	Section: <u>25 N/25 WSW</u>
County: <u>Fremont</u>	Total Acreage: <u>20</u>	
Service Area: <u>State of Wyoming</u>		
Total Disposal Capacity:		
Total Transfer/Treatment/Storage Capacity: * 100 cu yds. construction/demolition waste * 150 cu yds. mixed solid waste * 50 cu yds. electronic waste * 50 cu yds. CRTs * 1,000 scrap tires * Green waste/Clean wood (10,000 sq. ft.) * 500 lead acid batteries * 5000 gal. used oil * 5000 gal. used antifreeze		
Waste Type(s): * Municipal solid waste * Construction/demolition waste * Clean Wood/Green Waste * Industrial solid waste		

Landowner Approval

I have read this application and consent to the operations which are described herein. I understand the land use restrictions and any deed notice which are part of this application.

Dave Long 3-2-17
Signature Date

Lienholder Approval

I have read this application and consent to the operations which are described herein. I understand the land use restrictions and deed notice which are part of this application.

Signature Date

Professional Engineer Certification

I am a registered professional engineer in the State of Wyoming and am qualified to design solid waste management facilities. I certify that this application was prepared by me or under my direct supervision (Stamp, sign and date)

Signature Date

Professional Geologist Certification

I am a registered professional geologist in the State of Wyoming. I certify that the geologic services and work contained in this application were prepared by me or under my direct supervision. (Stamp, sign and date)

Signature Date

Applicant Oath

I (we) have prepared or reviewed this application and swear that the information contained in it is accurate and represents actual site conditions. I (we) understand that submission of false information subjects me (us) to a penalty for perjury in accord with W.S. 35-11-506. I (we) shall allow the administrator or an authorized representative, upon the presentation of credentials and other documents as may be required by law to enter upon the premises where a regulated facility or activity is located or conducted, or where records must be kept under the conditions of this permit; have access to and copy, at reasonable times, any records that must be kept under the conditions of this permit; inspect at reasonable times any facilities, equipment (including monitoring and control equipment), practices, or operations regulated or required under this permit; and sample or monitor at reasonable times, for the purposes of assuring permit compliance or as otherwise authorized by the appropriate rules and regulations of the department, any substances or parameters at any location.

Mike Dimick President 3/3/17
Applicant signature title date

Applicant signature title date

The forgoing permit application form was acknowledged before me by Mike Dimick
Applicant(s)

in Fremont County, State of Wyoming, this 3 day of March, 2017.

Witness my hand and official seal.



Melinda McKee
Notary Public signature

My commission expires: Nov. 19, 2018

Google Maps 450 N Smith Rd

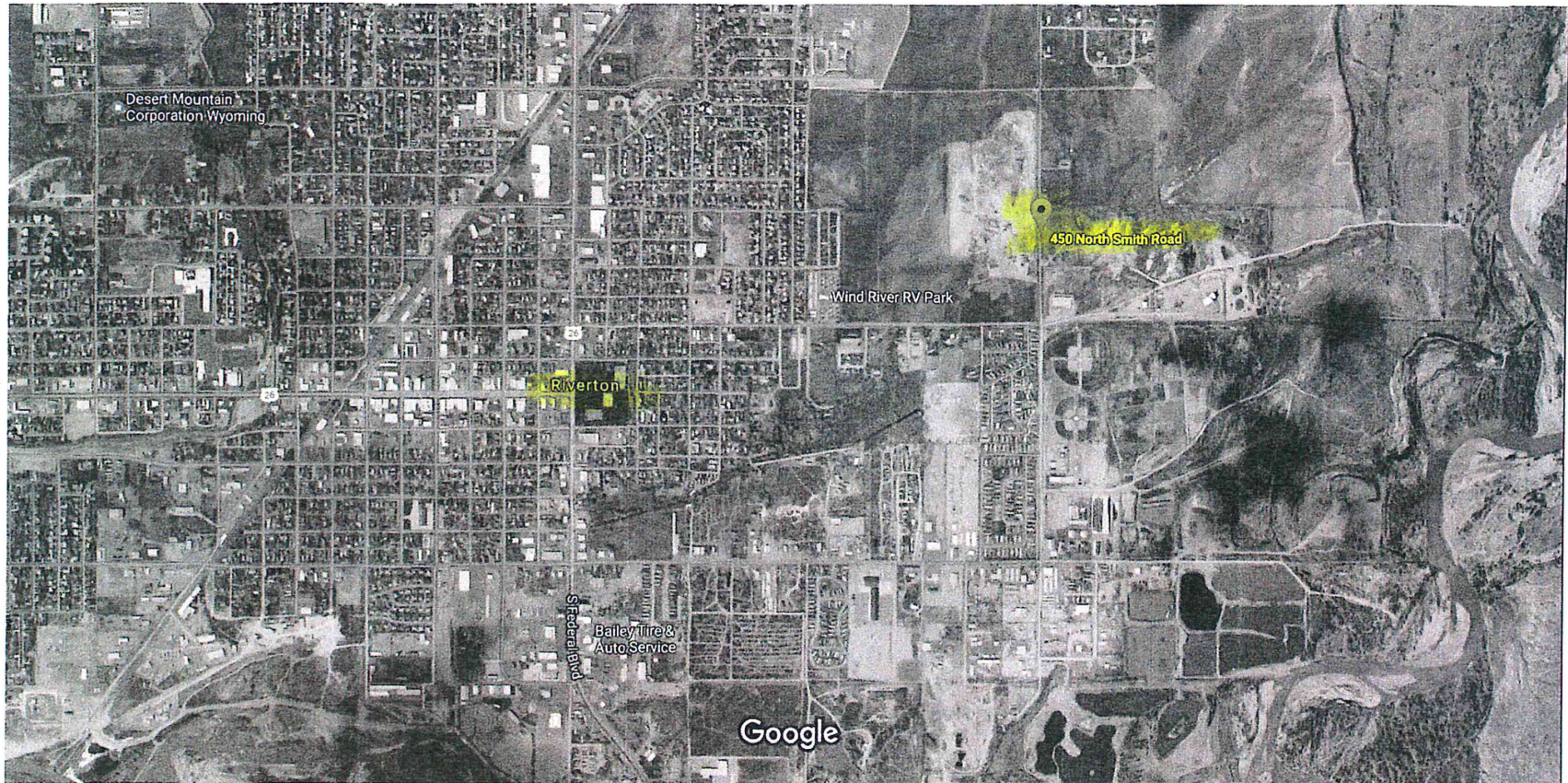

Imagery ©2017 Google, Map data ©2017 Google 1000 ft



Google Earth





Dave Long, President

501 N. Smith Rd.

Riverton, WY 82501

(307) 856-1454

Fax: (307) 856-1433

Asphalt Paving ● Aggregate Production ●

Financial Assurance Estimate

450 N. Smith Rd.

Riverton, WY 82649

(hopperdisposal transfer station)

Waste Stream & Disposal Schedule

- All costs/fees are estimated using current fee scales in Fremont County and assuming third party contractors and current operational charges.
- 100 Cubic Yards: Construction & Demolition
 - 3 roll off containers: hauling- \$200 each
 - Cost to load container: \$100 each
 - Fremont County Disposal Fee: \$80 per ton
 - Total Disposal Cost: \$1,700.00
- 150 Cubic Yards: Municipal Solid Waste
 - 5 roll off containers: hauling- \$200 each
 - Cost to load container: \$100 each
 - Fremont County Disposal Fee: \$80 per ton
 - Total Disposal Cost: \$2,500.00
- 50 Cubic Yards: Electronic Waste
 - 2 roll off containers: hauling- \$200 each
 - Cost to load container: \$100 each
 - Fremont County Disposal Fee: No Charge
 - Total Disposal Cost: \$600.00
- 50 Cubic Yards: CRT'S Waste
 - 2 roll off containers: hauling- \$200 each
 - Cost to load container: \$100 each
 - Fremont County Disposal Fee: No Charge
 - Total Disposal Cost: \$600.00
- 1000 Scrap Tires
 - 4 roll off containers: hauling- \$200 each
 - Cost to load container: \$100 each
 - Fremont County Disposal Fee: \$80 per ton
 - Total Disposal Cost: \$3,000.00



Dave Long, President

501 N. Smith Rd.

Riverton, WY 82501

(307) 856-1454

Fax: (307) 856-1433

Asphalt Paving ● Aggregate Production ●

- Green Waste/Clean Wood: 10,000 Sq. Ft.
 - 5 roll off containers: hauling- \$200 each
 - Cost to load container: \$100 each
 - Fremont County Disposal Fee: No Charge
 - Total Disposal Cost: \$1,500.00
- 250 Lead Acid Batteries
 - Hauling: \$100
 - Loading: \$50
 - Fremont County Disposal Fee: No Charge
 - Total Disposal Fee: \$150.00
- 500 Gallon Used Oil
 - Hauling: \$100
 - Loading: \$50
 - Fremont County Disposal Fee: No Charge
 - Total Disposal Fee: \$150.00
- 500 Gallon Used Antifreeze
 - Hauling: \$100
 - Loading: \$50
 - Fremont County Disposal Fee: No Charge
 - Total Disposal Fee: \$150.00
- Mobilization/Demobilization/Variables
 - Variance Cost of expenditures: \$1,000.00
- Overall Site Estimate: \$11,350.00

Financial Assurance Estimate

450 N. Smith Rd.

Riverton, WY 82649

(hopperdisposal transfer station)

Waste Stream & Disposal Schedule

- All costs/fees are estimated using current fee scales in Fremont County and assuming third party contractors and current operational charges.
- 100 Cubic Yards: Construction & Demolition
 - 3 roll off containers: hauling- \$200 each
 - Cost to load container: \$100 each
 - Fremont County Disposal Fee: \$80 per ton
 - Total Disposal Cost: \$1,700.00
- 150 Cubic Yards: Municipal Solid Waste
 - 5 roll off containers: hauling- \$200 each
 - Cost to load container: \$100 each
 - Fremont County Disposal Fee: \$80 per ton
 - Total Disposal Cost: \$2,500.00
- 50 Cubic Yards: Electronic Waste
 - 2 roll off containers: hauling- \$200 each
 - Cost to load container: \$100 each
 - Fremont County Disposal Fee: No Charge
 - Total Disposal Cost: \$600.00
- 50 Cubic Yards: CRT'S Waste
 - 2 roll off containers: hauling- \$200 each
 - Cost to load container: \$100 each
 - Fremont County Disposal Fee: No Charge
 - Total Disposal Cost: \$600.00
- 1000 Scrap Tires
 - 4 roll off containers: hauling- \$200 each
 - Cost to load container: \$100 each
 - Fremont County Disposal Fee: \$80 per ton
 - Total Disposal Cost: \$3,000.00

- Green Waste/Clean Wood: 10,000 Sq. Ft.
 - 5 roll off containers: hauling- \$200 each
 - Cost to load container: \$100 each
 - Fremont County Disposal Fee: No Charge
 - Total Disposal Cost: \$1,500.00
- 250 Lead Acid Batteries
 - Hauling: \$100
 - Loading: \$50
 - Fremont County Disposal Fee: No Charge
 - Total Disposal Fee: \$150.00
- 500 Gallon Used Oil
 - Hauling: \$100
 - Loading: \$50
 - Fremont County Disposal Fee: No Charge
 - Total Disposal Fee: \$150.00
- 500 Gallon Used Antifreeze
 - Hauling: \$100
 - Loading: \$50
 - Fremont County Disposal Fee: No Charge
 - Total Disposal Fee: \$150.00
- Mobilization/Demobilization/Variables
 - Variance Cost of expenditures: \$1,000.00

- Overall Site Estimate: \$11,350.00

Utility Billing

Home » Departments » Administrative Services » Utility Billing » Sanitation Rates

Water Rates

Sewer Rates

Sanitation Rates

Consumer Confidence Report

Water Conservation Tips



Home
Departments
Services

Sanitation Rates

Use	Rate
<u>Residential</u>	
Regular Service alley dumpster	\$33.86
Regular Service 95 gallon rollout container	\$32.27
Regular Service w/verified recycling participation	\$26.72
95 gallon rollout container	\$28.76
Economy Service 45 gallon rollout container	\$23.81
Economy Service w/verified recycling participation	
45 gallon rollout containers	
<u>Commercial</u>	
Regular Service - individual container	\$60.33
Regular Service - shared container	\$32.89
Extra Pickup - per container	\$60.33
20 Yard roll off container	\$184.42 delivery charge, \$120.30 per month; \$184.42 additional pull charge, plus landfill fees
<u>Miscellaneous</u>	
Pickup of garbage not placed in container (commercial only)	\$13.61 per minute plus landfill fee
Special requested pickup	\$20.05, plus \$6.03 per minute with a 15 minute minimum charge, (time measured from City Shop) plus landfill fee
Yard Waste drop-off at facility	\$5.06 per pickup or trailer load or current City of Riverton utility bill; commercial customer and county residents' fees will not be waived

Riverton Bale Station

Location/Address/Contact Information:

329 North Smith Road
Riverton, Wyoming 82501
District Office Phone: (307) 332-7040

Hours of Operation:

Tuesday – Saturday, 8:00 a.m. – 5:00 p.m.

Closed January 1 (New Year's Day), Presidents Day, Good Friday, Memorial Day, Independence Day, Labor Day, Veterans Day, Thanksgiving Day, Christmas Eve (1/2 day – closing at 12:00 p.m.), Christmas Day, New Year's Eve (1/2 day – closing at 12:00 p.m.).

Wastes Accepted:

Municipal Solid Waste (MSW or household trash), Recycling, Electronic Waste, and small quantities of Construction and Demolition (C&D),

Disposal Fees:

The fee to dispose of MSW and C&D is \$0.04 per pound.

Waste hauled in cars or pickups is charged a minimum of \$5.00 for up to 200 pounds and an additional \$0.04 per pound for all waste in excess of 200 pounds.

Recycling Materials Accepted:

Recycling is FREE. Download a printable flyer of recyclable items

Please remove all recyclable items from plastic bags.

The following items will be accepted during open hours:

PLASTICS (please rinse and sort into proper bins)

#1 clear bottles (water and pop bottles, vegetable oil, etc.)

#2 bottles (milk jugs, bleach, laundry detergent, motor oil, antifreeze, etc.)

We do not accept:

Chemical containers, medication (pill) bottles, films (wraps, tarps), bags, Styrofoam, toys (plastic sleds, etc.), pools, and such

PAPER PRODUCTS (please sort into proper bins as follows)

Mixed Papers: Newspapers, magazines, catalogs, phone books, white, office, colored (NO neon),

and fiber board (cereal boxes). These papers may be mixed together.

Shredded Papers: Bagged shredded clean white office paper only. NO other paper.

Corrugated Cardboard: Please flatten boxes.

METALS (please rinse and sort into proper bins as follows)

Tin cans: labels okay (cat food, pie plates, tin foil, etc.)

Aluminum beverage cans

Scrap iron (at scrap iron pile)

ELECTRONIC WASTE (must cross the scale; no fee)

GREEN WASTE (must cross the scale; no fee)

The green waste collection service (leaves, lawn clippings, branches, etc.) is owned and operated by the City of Riverton. This area is available to the public by appointment. Please call 307-857-7744 for hours.

OTHER ACCEPTABLE ITEMS

Glass containers: no lids

Used anti-freeze (in collection tank)

Used motor oil (in collection tank)

Lead acid batteries

Paint

Sand Draw Landfill

Location/Address/Contact Information

743 Sand Draw Road
Riverton, Wyoming 82501
District Office Phone: (307) 332-7040

Driving Directions

From the intersection of West Main and North Federal in Riverton, head south on Hwy 789. After 1.4 miles, turn left onto Hwy 136 (Gas Hills Road). In 1 mile, stay right on Hwy 135 (Sand Draw Road). Follow for 7.4 miles, then turn right. In 0.4 miles, arrive at the landfill.

Hours of Operation

Tuesday – Saturday, 8:00 a.m. – 5:00 p.m.

Closed January 1 (New Year's Day), Presidents Day, Good Friday, Memorial Day, Independence Day, Labor Day, Veterans Day, Thanksgiving Day, Christmas Eve (1/2 day – closing at 12:00 p.m.), Christmas Day, New Year's Eve (1/2 day – closing at 12:00 p.m.).

Wastes Accepted

Municipal Solid Waste (MSW or household trash), Recycling, Construction and Demolition (C&D), Electronic Waste, Bio/Medical Waste, Asbestos, Sump Mud, Confidential Records
Effective July 1, 2014: Only accept construction and demolition (C&D) waste and limited household trash (municipal solid waste/MSW).

Disposal Fees

The fee to dispose of MSW and C&D at the Sand Draw Landfill is \$0.04 per pound.

Waste hauled in cars or pickups is charged a minimum of \$5.00 for up to 200 pounds and an additional \$0.04 per pound for all waste in excess of 200 pounds.

Recycling Materials Accepted:

Recycling is FREE.

The following items will be accepted during open hours:

- Used oil
- Batteries
- Scrap Iron
- Used Antifreeze