



1849 Terra Avenue • Sheridan, WY 82801
Phone: 307-672-0761 • Fax: 307-674-4265
www.wwcengineering.com

July 23, 2014

Dan Spec
Chief Operating Officer
Ambre Energy North America
170 South Main Street Suite 700
Salt Lake City UT 84101

**RE: Brook Mine- Wyoming Department of Environmental Land Quality Division
(WDEQ/LQD) Surface Owner Consent Request**

Dear Mr. Spec:

Ramaco Wyoming, LLC is proposing to conduct coal mining on lands in Sheridan County, which will be called the Brook Mine. Ambre, or an affiliated entity, holds surface owner rights on a portion of this land. This proposed mining and reclamation will be conducted in accordance with an approved Wyoming Environmental Quality Act coal mine permit application.

As part of its application, WDEQ/LQD requires that the attached Form 8 surface owner consent be provided for the affected lands.

Please review the semi-completed attached form 8 for accuracy, and comment if there are any questions. Additionally, draft mine and reclamation plans have been provided for your review. If you would like, we would be happy to provide further explanation of such plans. The requested form 8 consent involves property subject to a surface mining consent reservation in favor of RAMACO Wyoming, LLC contained in deeds between the predecessor parties.

Ramaco requests that upon review, that you sign and date four (4) originals of the provided Form 8. We would appreciate return of this consent no later than by September 1, 2014.

Please contact, the undersigned at WWC Engineering- (ph: 307-672-0761) if you have any questions or comments regarding this request.

Sincerely,

A handwritten signature in blue ink that reads "Jeff Barron".

Jeff Barron, P.E.
Project Engineer

JB/hjr

Attachment: as noted

K:\Sheridan\RAMACO\13139\Adjudication\form_8\Cover_letter_Ambre.doc



SURFACE LANDOWNER'S CONSENT

I, _____, CERTIFY that I hold surface rights on the following lands on which See Attachment A holds mineral estate rights:

<u>See Attachment B</u>	Section _____	, T. _____	N.,R. _____	W. _____
_____	Section _____	, T. _____	N.,R. _____	W. _____
_____	Section _____	, T. _____	N.,R. _____	W. _____
_____	Section _____	, T. _____	N.,R. _____	W. _____
_____	Section _____	, T. _____	N.,R. _____	W. _____
_____	Section _____	, T. _____	N.,R. _____	W. _____
_____	Section _____	, T. _____	N.,R. _____	W. _____

County of Sheridan.

I have examined the mining plans and reclamation plan prepared by RAMACO WYOMING, LLC in compliance with the Wyoming ENVIRONMENTAL QUALITY ACT, and do hereby approve said plans, and give my consent to enter and carry out said mining and reclamation programs on said lands as proposed therein.

Dated this _____ day of _____, 2014 .

Surface Landowner (Signature)

Name (printed or typed)

(Witness)

(Date)

Attachment A

RAMACO Wyoming, LLC
Pine Mountain Oil and Gas, Inc.

Attachment B

NW/4 NE/4	Section	9	, T.	57	N.,R.	84	W.
SW/4 NW/4	Section	9	, T.	57	N.,R.	84	W.
SW/4 NE/4	Section	9	, T.	57	N.,R.	84	W.
SE/4 NE/4	Section	9	, T.	57	N.,R.	84	W.
NW/4 SW/4	Section	9	, T.	57	N.,R.	84	W.
NE/4 SW/4	Section	9	, T.	57	N.,R.	84	W.
NW/4 SE/4	Section	9	, T.	57	N.,R.	84	W.
NE/4 SE/4	Section	9	, T.	57	N.,R.	84	W.
SW/4 SW/4	Section	9	, T.	57	N.,R.	84	W.
SE/4 SW/4	Section	9	, T.	57	N.,R.	84	W.
SW/4 SE/4	Section	9	, T.	57	N.,R.	84	W.
SE/4 SE/4	Section	9	, T.	57	N.,R.	84	W.
NW/4 SW/4	Section	10	, T.	57	N.,R.	84	W.
SW/4 SW/4	Section	10	, T.	57	N.,R.	84	W.
SE/4 SW/4	Section	10	, T.	57	N.,R.	84	W.
NW/4 NW/4	Section	15	, T.	57	N.,R.	84	W.
NE/4 NW/4	Section	15	, T.	57	N.,R.	84	W.
NW/4 NE/4	Section	15	, T.	57	N.,R.	84	W.
SW/4 NW/4	Section	15	, T.	57	N.,R.	84	W.
SE/4 NW/4	Section	15	, T.	57	N.,R.	84	W.
SW/4 NE/4	Section	15	, T.	57	N.,R.	84	W.
NW/4 SE/4	Section	15	, T.	57	N.,R.	84	W.
NE/4 SE/4 (PT)	Section	15	, T.	57	N.,R.	84	W.
SE/4 SW/4 (PT)	Section	15	, T.	57	N.,R.	84	W.
SW/4 SE/4	Section	15	, T.	57	N.,R.	84	W.
SE/4 SE/4	Section	15	, T.	57	N.,R.	84	W.
NW/4 NW/4 (PT)	Section	22	, T.	57	N.,R.	84	W.
NE/4 NW/4 (PT)	Section	22	, T.	57	N.,R.	84	W.

NW/4 NE/4	Section	22	, T.	57	N.,R.	84	W.
NE/4 NE/4	Section	22	, T.	57	N.,R.	84	W.
SW/4 NW/4 (PT)	Section	22	, T.	57	N.,R.	84	W.
SE/4 NW/4 (PT)	Section	22	, T.	57	N.,R.	84	W.
SW/4 NE/4 (PT)	Section	22	, T.	57	N.,R.	84	W.
SE/4 NE/4	Section	22	, T.	57	N.,R.	84	W.
NE/4 SW/4 (PT)	Section	22	, T.	57	N.,R.	84	W.
NW/4 SE/4	Section	22	, T.	57	N.,R.	84	W.
NE/4 SE/4 (PT)	Section	22	, T.	57	N.,R.	84	W.
SW/4 SW/4 (PT)	Section	22	, T.	57	N.,R.	84	W.
SE/4 SW/4 (PT)	Section	22	, T.	57	N.,R.	84	W.
	Section		, T.		N.,R.		W.
	Section		, T.		N.,R.		W.
	Section		, T.		N.,R.		W.
	Section		, T.		N.,R.		W.
	Section		, T.		N.,R.		W.
	Section		, T.		N.,R.		W.
	Section		, T.		N.,R.		W.
	Section		, T.		N.,R.		W.
	Section		, T.		N.,R.		W.
	Section		, T.		N.,R.		W.
	Section		, T.		N.,R.		W.
	Section		, T.		N.,R.		W.
	Section		, T.		N.,R.		W.
	Section		, T.		N.,R.		W.
	Section		, T.		N.,R.		W.
	Section		, T.		N.,R.		W.
	Section		, T.		N.,R.		W.

SURFACE LANDOWNER'S CONSENT

I, _____, CERTIFY that I hold surface rights on the following lands on which See Attachment A holds mineral estate rights:

<u>See Attachment B</u>	Section _____	, T. _____	N.,R. _____	W. _____
_____	Section _____	, T. _____	N.,R. _____	W. _____
_____	Section _____	, T. _____	N.,R. _____	W. _____
_____	Section _____	, T. _____	N.,R. _____	W. _____
_____	Section _____	, T. _____	N.,R. _____	W. _____
_____	Section _____	, T. _____	N.,R. _____	W. _____
_____	Section _____	, T. _____	N.,R. _____	W. _____

County of Sheridan.

I have examined the mining plans and reclamation plan prepared by RAMACO WYOMING, LLC in compliance with the Wyoming ENVIRONMENTAL QUALITY ACT, and do hereby approve said plans, and give my consent to enter and carry out said mining and reclamation programs on said lands as proposed therein.

Dated this _____ day of _____, 2014 .

Surface Landowner (Signature)

Name (printed or typed)

(Witness) (Date)

Attachment A

RAMACO Wyoming, LLC
Pine Mountain Oil and Gas, Inc.

Attachment B

NW/4 NE/4	Section	9	, T.	57	N.,R.	84	W.
SW/4 NW/4	Section	9	, T.	57	N.,R.	84	W.
SW/4 NE/4	Section	9	, T.	57	N.,R.	84	W.
SE/4 NE/4	Section	9	, T.	57	N.,R.	84	W.
NW/4 SW/4	Section	9	, T.	57	N.,R.	84	W.
NE/4 SW/4	Section	9	, T.	57	N.,R.	84	W.
NW/4 SE/4	Section	9	, T.	57	N.,R.	84	W.
NE/4 SE/4	Section	9	, T.	57	N.,R.	84	W.
SW/4 SW/4	Section	9	, T.	57	N.,R.	84	W.
SE/4 SW/4	Section	9	, T.	57	N.,R.	84	W.
SW/4 SE/4	Section	9	, T.	57	N.,R.	84	W.
SE/4 SE/4	Section	9	, T.	57	N.,R.	84	W.
NW/4 SW/4	Section	10	, T.	57	N.,R.	84	W.
SW/4 SW/4	Section	10	, T.	57	N.,R.	84	W.
SE/4 SW/4	Section	10	, T.	57	N.,R.	84	W.
NW/4 NW/4	Section	15	, T.	57	N.,R.	84	W.
NE/4 NW/4	Section	15	, T.	57	N.,R.	84	W.
NW/4 NE/4	Section	15	, T.	57	N.,R.	84	W.
SW/4 NW/4	Section	15	, T.	57	N.,R.	84	W.
SE/4 NW/4	Section	15	, T.	57	N.,R.	84	W.
SW/4 NE/4	Section	15	, T.	57	N.,R.	84	W.
NW/4 SE/4	Section	15	, T.	57	N.,R.	84	W.
NE/4 SE/4 (PT)	Section	15	, T.	57	N.,R.	84	W.
SE/4 SW/4 (PT)	Section	15	, T.	57	N.,R.	84	W.
SW/4 SE/4	Section	15	, T.	57	N.,R.	84	W.
SE/4 SE/4	Section	15	, T.	57	N.,R.	84	W.
NW/4 NW/4 (PT)	Section	22	, T.	57	N.,R.	84	W.
NE/4 NW/4 (PT)	Section	22	, T.	57	N.,R.	84	W.

NW/4 NE/4	Section	22	, T.	57	N.,R.	84	W.
NE/4 NE/4	Section	22	, T.	57	N.,R.	84	W.
SW/4 NW/4 (PT)	Section	22	, T.	57	N.,R.	84	W.
SE/4 NW/4 (PT)	Section	22	, T.	57	N.,R.	84	W.
SW/4 NE/4 (PT)	Section	22	, T.	57	N.,R.	84	W.
SE/4 NE/4	Section	22	, T.	57	N.,R.	84	W.
NE/4 SW/4 (PT)	Section	22	, T.	57	N.,R.	84	W.
NW/4 SE/4	Section	22	, T.	57	N.,R.	84	W.
NE/4 SE/4 (PT)	Section	22	, T.	57	N.,R.	84	W.
SW/4 SW/4 (PT)	Section	22	, T.	57	N.,R.	84	W.
SE/4 SW/4 (PT)	Section	22	, T.	57	N.,R.	84	W.
	Section		, T.		N.,R.		W.
	Section		, T.		N.,R.		W.
	Section		, T.		N.,R.		W.
	Section		, T.		N.,R.		W.
	Section		, T.		N.,R.		W.
	Section		, T.		N.,R.		W.
	Section		, T.		N.,R.		W.
	Section		, T.		N.,R.		W.
	Section		, T.		N.,R.		W.
	Section		, T.		N.,R.		W.
	Section		, T.		N.,R.		W.
	Section		, T.		N.,R.		W.
	Section		, T.		N.,R.		W.
	Section		, T.		N.,R.		W.
	Section		, T.		N.,R.		W.
	Section		, T.		N.,R.		W.
	Section		, T.		N.,R.		W.
	Section		, T.		N.,R.		W.

SURFACE LANDOWNER'S CONSENT

I, _____, CERTIFY that I hold surface rights on the following lands on which See Attachment A holds mineral estate rights:

<u>See Attachment B</u>	Section _____	, T. _____	N.,R. _____	W. _____
_____	Section _____	, T. _____	N.,R. _____	W. _____
_____	Section _____	, T. _____	N.,R. _____	W. _____
_____	Section _____	, T. _____	N.,R. _____	W. _____
_____	Section _____	, T. _____	N.,R. _____	W. _____
_____	Section _____	, T. _____	N.,R. _____	W. _____
_____	Section _____	, T. _____	N.,R. _____	W. _____

County of Sheridan.

I have examined the mining plans and reclamation plan prepared by RAMACO WYOMING, LLC in compliance with the Wyoming ENVIRONMENTAL QUALITY ACT, and do hereby approve said plans, and give my consent to enter and carry out said mining and reclamation programs on said lands as proposed therein.

Dated this _____ day of _____, 2014 .

Surface Landowner (Signature)

Name (printed or typed)

(Witness) (Date)

Attachment A

RAMACO Wyoming, LLC
Pine Mountain Oil and Gas, Inc.

Attachment B

NW/4 NE/4	Section	9	, T.	57	N.,R.	84	W.
SW/4 NW/4	Section	9	, T.	57	N.,R.	84	W.
SW/4 NE/4	Section	9	, T.	57	N.,R.	84	W.
SE/4 NE/4	Section	9	, T.	57	N.,R.	84	W.
NW/4 SW/4	Section	9	, T.	57	N.,R.	84	W.
NE/4 SW/4	Section	9	, T.	57	N.,R.	84	W.
NW/4 SE/4	Section	9	, T.	57	N.,R.	84	W.
NE/4 SE/4	Section	9	, T.	57	N.,R.	84	W.
SW/4 SW/4	Section	9	, T.	57	N.,R.	84	W.
SE/4 SW/4	Section	9	, T.	57	N.,R.	84	W.
SW/4 SE/4	Section	9	, T.	57	N.,R.	84	W.
SE/4 SE/4	Section	9	, T.	57	N.,R.	84	W.
NW/4 SW/4	Section	10	, T.	57	N.,R.	84	W.
SW/4 SW/4	Section	10	, T.	57	N.,R.	84	W.
SE/4 SW/4	Section	10	, T.	57	N.,R.	84	W.
NW/4 NW/4	Section	15	, T.	57	N.,R.	84	W.
NE/4 NW/4	Section	15	, T.	57	N.,R.	84	W.
NW/4 NE/4	Section	15	, T.	57	N.,R.	84	W.
SW/4 NW/4	Section	15	, T.	57	N.,R.	84	W.
SE/4 NW/4	Section	15	, T.	57	N.,R.	84	W.
SW/4 NE/4	Section	15	, T.	57	N.,R.	84	W.
NW/4 SE/4	Section	15	, T.	57	N.,R.	84	W.
NE/4 SE/4 (PT)	Section	15	, T.	57	N.,R.	84	W.
SE/4 SW/4 (PT)	Section	15	, T.	57	N.,R.	84	W.
SW/4 SE/4	Section	15	, T.	57	N.,R.	84	W.
SE/4 SE/4	Section	15	, T.	57	N.,R.	84	W.
NW/4 NW/4 (PT)	Section	22	, T.	57	N.,R.	84	W.
NE/4 NW/4 (PT)	Section	22	, T.	57	N.,R.	84	W.

NW/4 NE/4	Section	22	, T.	57	N.,R.	84	W.
NE/4 NE/4	Section	22	, T.	57	N.,R.	84	W.
SW/4 NW/4 (PT)	Section	22	, T.	57	N.,R.	84	W.
SE/4 NW/4 (PT)	Section	22	, T.	57	N.,R.	84	W.
SW/4 NE/4 (PT)	Section	22	, T.	57	N.,R.	84	W.
SE/4 NE/4	Section	22	, T.	57	N.,R.	84	W.
NE/4 SW/4 (PT)	Section	22	, T.	57	N.,R.	84	W.
NW/4 SE/4	Section	22	, T.	57	N.,R.	84	W.
NE/4 SE/4 (PT)	Section	22	, T.	57	N.,R.	84	W.
SW/4 SW/4 (PT)	Section	22	, T.	57	N.,R.	84	W.
SE/4 SW/4 (PT)	Section	22	, T.	57	N.,R.	84	W.
	Section		, T.		N.,R.		W.
	Section		, T.		N.,R.		W.
	Section		, T.		N.,R.		W.
	Section		, T.		N.,R.		W.
	Section		, T.		N.,R.		W.
	Section		, T.		N.,R.		W.
	Section		, T.		N.,R.		W.
	Section		, T.		N.,R.		W.
	Section		, T.		N.,R.		W.
	Section		, T.		N.,R.		W.
	Section		, T.		N.,R.		W.
	Section		, T.		N.,R.		W.
	Section		, T.		N.,R.		W.
	Section		, T.		N.,R.		W.
	Section		, T.		N.,R.		W.
	Section		, T.		N.,R.		W.
	Section		, T.		N.,R.		W.
	Section		, T.		N.,R.		W.
	Section		, T.		N.,R.		W.
	Section		, T.		N.,R.		W.

SURFACE LANDOWNER'S CONSENT

I, _____, CERTIFY that I hold surface rights on the following lands on which See Attachment A holds mineral estate rights:

<u>See Attachment B</u>	Section _____	, T. _____	N.,R. _____	W. _____
_____	Section _____	, T. _____	N.,R. _____	W. _____
_____	Section _____	, T. _____	N.,R. _____	W. _____
_____	Section _____	, T. _____	N.,R. _____	W. _____
_____	Section _____	, T. _____	N.,R. _____	W. _____
_____	Section _____	, T. _____	N.,R. _____	W. _____
_____	Section _____	, T. _____	N.,R. _____	W. _____

County of Sheridan.

I have examined the mining plans and reclamation plan prepared by RAMACO WYOMING, LLC in compliance with the Wyoming ENVIRONMENTAL QUALITY ACT, and do hereby approve said plans, and give my consent to enter and carry out said mining and reclamation programs on said lands as proposed therein.

Dated this _____ day of _____, 2014 .

Surface Landowner (Signature)

Name (printed or typed)

(Witness) (Date)

Attachment A

RAMACO Wyoming, LLC
Pine Mountain Oil and Gas, Inc.

Attachment B

NW/4 NE/4	Section	9	, T.	57	N.,R.	84	W.
SW/4 NW/4	Section	9	, T.	57	N.,R.	84	W.
SW/4 NE/4	Section	9	, T.	57	N.,R.	84	W.
SE/4 NE/4	Section	9	, T.	57	N.,R.	84	W.
NW/4 SW/4	Section	9	, T.	57	N.,R.	84	W.
NE/4 SW/4	Section	9	, T.	57	N.,R.	84	W.
NW/4 SE/4	Section	9	, T.	57	N.,R.	84	W.
NE/4 SE/4	Section	9	, T.	57	N.,R.	84	W.
SW/4 SW/4	Section	9	, T.	57	N.,R.	84	W.
SE/4 SW/4	Section	9	, T.	57	N.,R.	84	W.
SW/4 SE/4	Section	9	, T.	57	N.,R.	84	W.
SE/4 SE/4	Section	9	, T.	57	N.,R.	84	W.
NW/4 SW/4	Section	10	, T.	57	N.,R.	84	W.
SW/4 SW/4	Section	10	, T.	57	N.,R.	84	W.
SE/4 SW/4	Section	10	, T.	57	N.,R.	84	W.
NW/4 NW/4	Section	15	, T.	57	N.,R.	84	W.
NE/4 NW/4	Section	15	, T.	57	N.,R.	84	W.
NW/4 NE/4	Section	15	, T.	57	N.,R.	84	W.
SW/4 NW/4	Section	15	, T.	57	N.,R.	84	W.
SE/4 NW/4	Section	15	, T.	57	N.,R.	84	W.
SW/4 NE/4	Section	15	, T.	57	N.,R.	84	W.
NW/4 SE/4	Section	15	, T.	57	N.,R.	84	W.
NE/4 SE/4 (PT)	Section	15	, T.	57	N.,R.	84	W.
SE/4 SW/4 (PT)	Section	15	, T.	57	N.,R.	84	W.
SW/4 SE/4	Section	15	, T.	57	N.,R.	84	W.
SE/4 SE/4	Section	15	, T.	57	N.,R.	84	W.
NW/4 NW/4 (PT)	Section	22	, T.	57	N.,R.	84	W.
NE/4 NW/4 (PT)	Section	22	, T.	57	N.,R.	84	W.

NW/4 NE/4	Section	22	, T.	57	N.,R.	84	W.
NE/4 NE/4	Section	22	, T.	57	N.,R.	84	W.
SW/4 NW/4 (PT)	Section	22	, T.	57	N.,R.	84	W.
SE/4 NW/4 (PT)	Section	22	, T.	57	N.,R.	84	W.
SW/4 NE/4 (PT)	Section	22	, T.	57	N.,R.	84	W.
SE/4 NE/4	Section	22	, T.	57	N.,R.	84	W.
NE/4 SW/4 (PT)	Section	22	, T.	57	N.,R.	84	W.
NW/4 SE/4	Section	22	, T.	57	N.,R.	84	W.
NE/4 SE/4 (PT)	Section	22	, T.	57	N.,R.	84	W.
SW/4 SW/4 (PT)	Section	22	, T.	57	N.,R.	84	W.
SE/4 SW/4 (PT)	Section	22	, T.	57	N.,R.	84	W.
	Section		, T.		N.,R.		W.
	Section		, T.		N.,R.		W.
	Section		, T.		N.,R.		W.
	Section		, T.		N.,R.		W.
	Section		, T.		N.,R.		W.
	Section		, T.		N.,R.		W.
	Section		, T.		N.,R.		W.
	Section		, T.		N.,R.		W.
	Section		, T.		N.,R.		W.
	Section		, T.		N.,R.		W.
	Section		, T.		N.,R.		W.
	Section		, T.		N.,R.		W.
	Section		, T.		N.,R.		W.
	Section		, T.		N.,R.		W.
	Section		, T.		N.,R.		W.
	Section		, T.		N.,R.		W.
	Section		, T.		N.,R.		W.
	Section		, T.		N.,R.		W.
	Section		, T.		N.,R.		W.
	Section		, T.		N.,R.		W.
	Section		, T.		N.,R.		W.

SURFACE LANDOWNER'S CONSENT

I, _____, CERTIFY that I hold surface rights on the following lands on which See Attachment A holds mineral estate rights:

<u>See Attachment B</u>	Section _____	, T. _____	N.,R. _____	W. _____
_____	Section _____	, T. _____	N.,R. _____	W. _____
_____	Section _____	, T. _____	N.,R. _____	W. _____
_____	Section _____	, T. _____	N.,R. _____	W. _____
_____	Section _____	, T. _____	N.,R. _____	W. _____
_____	Section _____	, T. _____	N.,R. _____	W. _____
_____	Section _____	, T. _____	N.,R. _____	W. _____

County of Sheridan.

I have examined the mining plans and reclamation plan prepared by RAMACO WYOMING, LLC in compliance with the Wyoming ENVIRONMENTAL QUALITY ACT, and do hereby approve said plans, and give my consent to enter and carry out said mining and reclamation programs on said lands as proposed therein.

Dated this _____ day of _____, 20 _____.

Trustees of the William J. Laya and Joyce J. Laya, William J. Laya Trust Under Trust Agreement Dated November 19, 1993

Surface Landowner (Signature) _____
Date

Name (printed or typed)

(Witness) _____
(Date)

Trustees of the Joyce J. Laya and William J. Laya, Joyce J. Laya Trust Under Trust Agreement Dated November 19, 1993

Surface Landowner (Signature)

Date

Name (printed or typed)

(Witness)

(Date)

Trustee of the Thomas Charles Laya, Laya Land Trust U/A Dated June 3, 2013

Surface Landowner (Signature)

Date

Name (printed or typed)

(Witness)

(Date)

Attachment A

Trustees of the William J. Laya and Joyce J. Laya, William J. Laya Trust
Under Trust Agreement Dated November 19, 1993

Trustees of the Joyce J. Laya and William J. Laya, Joyce J. Laya Trust
Under Trust Agreement Dated November 19, 1993

Trustee of the Thomas Charles Laya, Laya Land Trust
U/A Dated June 3, 2013

Attachment B

SE/4 NE/4	Section	10	, T.	57	N.,R.	85	W.
NW/4 SW/4	Section	10	, T.	57	N.,R.	85	W.
NE/4 SW/4	Section	10	, T.	57	N.,R.	85	W.
NW/4 SE/4	Section	10	, T.	57	N.,R.	85	W.
NE/4 SE/4	Section	10	, T.	57	N.,R.	85	W.
SE/4 SE/4	Section	10	, T.	57	N.,R.	85	W.
SW/4 NW/4	Section	11	, T.	57	N.,R.	85	W.
NW/4 SW/4	Section	11	, T.	57	N.,R.	85	W.
NE/4 SW/4	Section	11	, T.	57	N.,R.	85	W.
NW/4 SE/4	Section	11	, T.	57	N.,R.	85	W.
SW/4 SW/4	Section	11	, T.	57	N.,R.	85	W.
SE/4 SW/4	Section	11	, T.	57	N.,R.	85	W.
SW/4 SE/4	Section	11	, T.	57	N.,R.	85	W.
NW/4 NW/4	Section	14	, T.	57	N.,R.	85	W.
NE/4 NW/4	Section	14	, T.	57	N.,R.	85	W.
NW/4 NE/4	Section	14	, T.	57	N.,R.	85	W.
SW/4 NW/4 (PT)	Section	14	, T.	57	N.,R.	85	W.
SE/4 NW/4	Section	14	, T.	57	N.,R.	85	W.
SW/4 NE/4	Section	14	, T.	57	N.,R.	85	W.
NW/4 SW/4 (PT)	Section	14	, T.	57	N.,R.	85	W.
NE/4 SW/4 (PT)	Section	14	, T.	57	N.,R.	85	W.
NW/4 SE/4 (PT)	Section	14	, T.	57	N.,R.	85	W.
NE/4 SE/4 (PT)	Section	14	, T.	57	N.,R.	85	W.
SW/4 SE/4 (PT)	Section	14	, T.	57	N.,R.	85	W.
SE/4 SE/4 (PT)	Section	14	, T.	57	N.,R.	85	W.
NE/4 NE/4	Section	15	, T.	57	N.,R.	85	W.
SE/4 NE/4 (PT)	Section	15	, T.	57	N.,R.	85	W.
	Section		, T.		N.,R.		W.

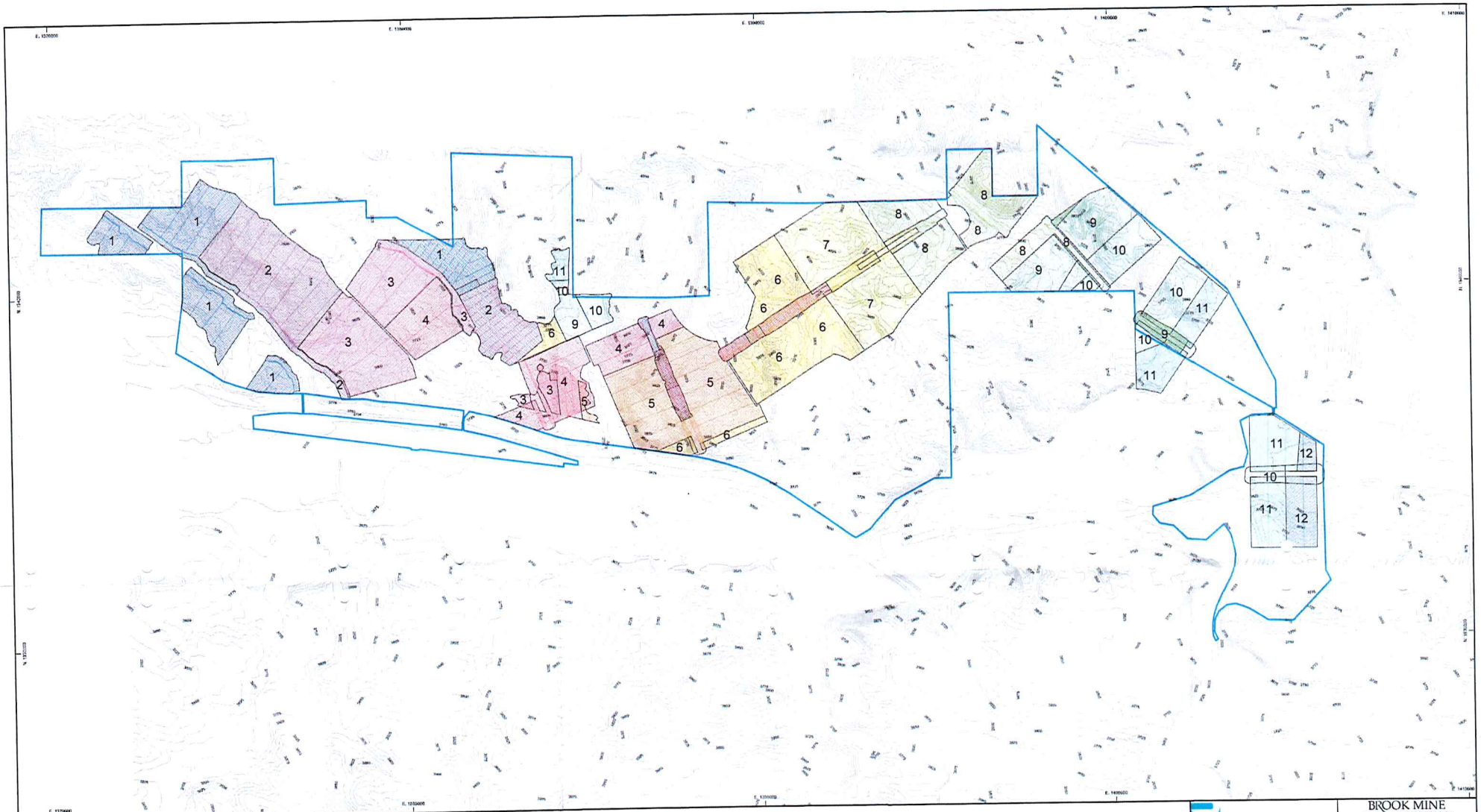

PHASE I COAL MINING

SURFACE REMOVAL AREA		YEAR	SURFACE RESTORATION AREA		YEAR
1	1	2016	7	7	2022
2	2	2017	8	8	2023
3	3	2018	9	9	2024
4	4	2019	10	10	2025
5	5	2020	11	11	2026
6	6	2021	12	12	2027

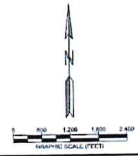

RAMACO

1101 SUGARVIEW DR, STE. 201
SHERIDAN, WY 82801

REVISIONS	
Date	Description

Drawn By: CJD
Checked By: JCS
Date: 12-31-13

FILE: COAL_REMOVAL_SEQUENCE.dwg

BROOK MINE
SHERIDAN COUNTY, WY

MINE SEQUENCE

WWC ENGINEERING
www.wwc-engineering.com

