

NOTE:
FENCING WILL BE INSTALLED AROUND DISTURBED AREAS AS IT
PROGRESSES THROUGH THE MINE SITE. RECLAIMED AREAS WILL
REMAIN FENCED FOR A PERIOD OF FIVE YEARS.

		BROOK MINE SHERIDAN COUNTY, WY 1101 SUGARVIEW DR, STE. 201 SHERIDAN, WY 82801	
YEAR 2020 PROPOSED MINING ON PADLOCK RANCH COMPANY			
REVISIONS Date Description		Drawn By: MBM Checked By: JGB Date: 1/16/13	
Date Description			
FILE: AOC_PERMIT_BUFFER_QUADS			

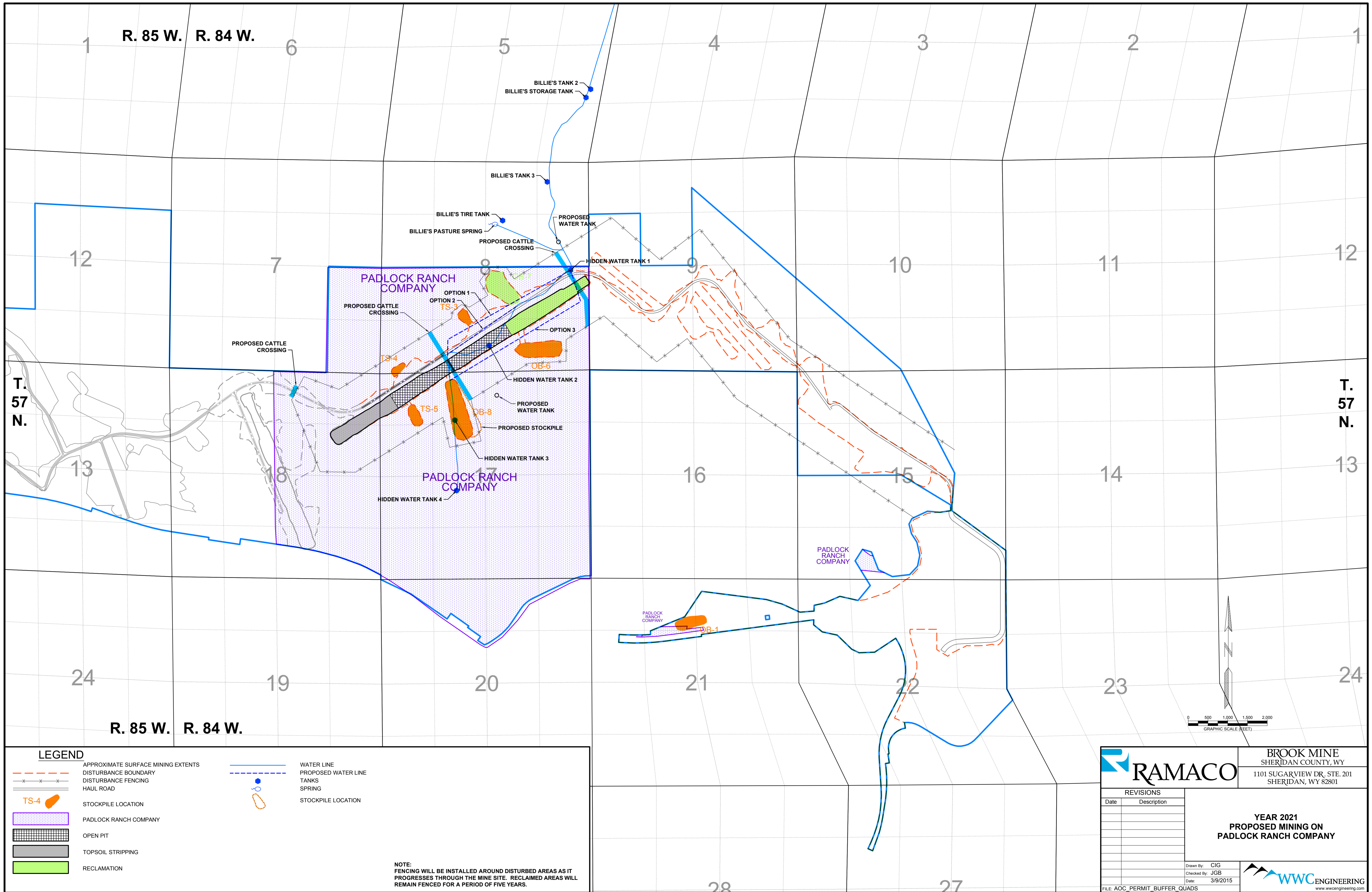

R. 85 W. R. 84 W.

R. 85 W. R. 84 W.

T. 57 N.

T. 57 N.

LEGEND

	APPROXIMATE SURFACE MINING EXTENTS		WATER LINE
	DISTURBANCE BOUNDARY		PROPOSED WATER LINE
	DISTURBANCE FENCING		TANKS
	HAUL ROAD		SPRING
	STOCKPILE LOCATION		STOCKPILE LOCATION
	PADLOCK RANCH COMPANY		
	OPEN PIT		
	TOPSOIL STRIPPING		
	RECLAMATION		

NOTE:
FENCING WILL BE INSTALLED AROUND DISTURBED AREAS AS IT PROGRESSES THROUGH THE MINE SITE. RECLAIMED AREAS WILL REMAIN FENCED FOR A PERIOD OF FIVE YEARS.

		BROOK MINE SHERIDAN COUNTY, WY																									
		1101 SUGARVIEW DR., STE. 201 SHERIDAN, WY 82801																									
YEAR 2021 PROPOSED MINING ON PADLOCK RANCH COMPANY																											
<table border="1"> <thead> <tr> <th colspan="2">REVISIONS</th> </tr> <tr> <th>Date</th> <th>Description</th> </tr> </thead> <tbody> <tr><td> </td><td> </td></tr> <tr><td> </td><td> </td></tr> <tr><td> </td><td> </td></tr> <tr><td> </td><td> </td></tr> <tr><td> </td><td> </td></tr> <tr><td> </td><td> </td></tr> <tr><td> </td><td> </td></tr> <tr><td> </td><td> </td></tr> <tr><td> </td><td> </td></tr> <tr><td> </td><td> </td></tr> </tbody> </table>				REVISIONS		Date	Description																				
REVISIONS																											
Date	Description																										
Drawn By: CIG		Checked By: JGB																									
Date: 3/9/2015		Date: 3/9/2015																									
FILE: AOC_PERMIT_BUFFER_QUADS																											

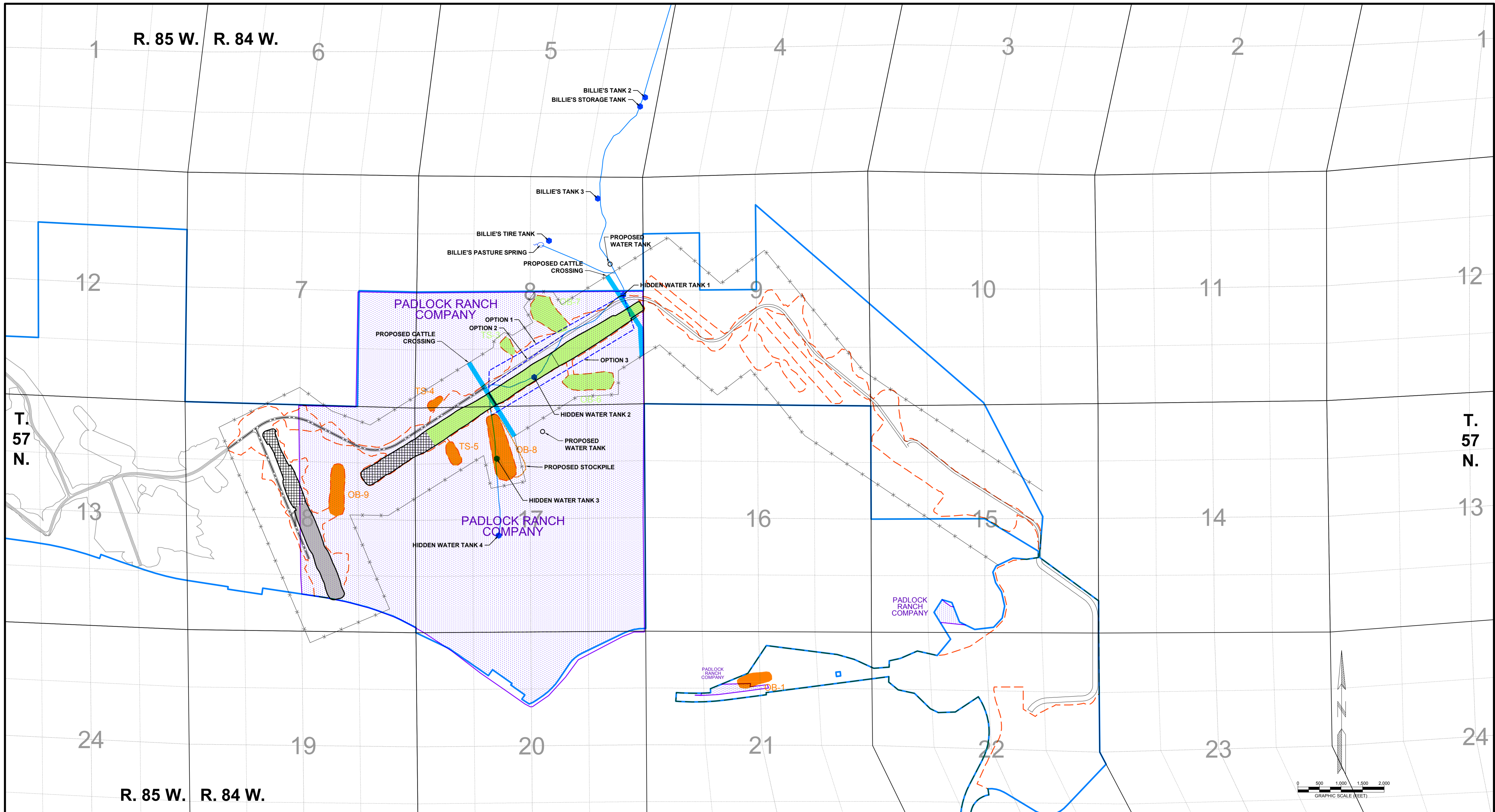

LEGEND

	APPROXIMATE SURFACE MINING EXTENTS		WATER LINE
	DISTURBANCE BOUNDARY		PROPOSED WATER LINE
	DISTURBANCE FENCING		TANKS
	HAUL ROAD		SPRING
	STOCKPILE LOCATION		STOCKPILE LOCATION
	PADLOCK RANCH COMPANY		
	OPEN PIT		
	TOPSOIL STRIPPING		
	RECLAMATION		

NOTE:
 FENCING WILL BE INSTALLED AROUND DISTURBED AREAS AS IT PROGRESSES THROUGH THE MINE SITE. RECLAIMED AREAS WILL REMAIN FENCED FOR A PERIOD OF FIVE YEARS.

		BROOK MINE SHERIDAN COUNTY, WY 1101 SUGARVIEW DR, STE. 201 SHERIDAN, WY 82801	
		YEAR 2022 PROPOSED MINING ON PADLOCK RANCH COMPANY	
REVISIONS		Drawn By: MBM Checked By: JGB Date: 1/16/13	
Date	Description		
		FILE: AOC_PERMIT_BUFFER_QUADS	