

LQD



BB

NOV 17 2011

APPENDIX "C"

This Appendix "C" presents the location of lands by legal description, section, township, range, county, and municipal corporation, if any, [W.S. § 35-11-406 (a)(vi)] and the number of acres in each description. No mining may take place on land for which there is not in effect a valid mining permit (W.S. § 35-11-405). To include additional lands within a permit area it is necessary to amend the permit [W.S. § 35-11-406 (a)(xii)], so care should be taken to include all lands necessary to the mining and reclamation operation as defined in W.S. § 35-11-103 (e)(vii). All acreage figures should be obtained from official survey documents of recent surveys if available. An original U.S.G.S. topographic map with the permit area clearly outlined should accompany each permit application.

<u>NWSW</u>	Section <u>1</u>	T. <u>53</u> N	R. <u>93</u> W	Acres <u>40</u>
<u>N½S½</u>	Section <u>2</u>	T. <u>53</u> N	R. <u>93</u> W	Acres <u>160</u>
<u>E½SENE</u>	Section <u>2</u>	T. <u>53</u> N	R. <u>93</u> W	Acres <u>20</u>
<u>E½W½SENE</u>	Section <u>2</u>	T. <u>53</u> N	R. <u>93</u> W	Acres <u>10</u>
<u>E½E½SENE</u>	Section <u>2</u>	T. <u>53</u> N	R. <u>93</u> W	Acres <u>5</u>
_____	Section _____	T. _____ N	R. _____ W	Acres _____
_____	Section _____	T. _____ N	R. _____ W	Acres _____
_____	Section _____	T. _____ N	R. _____ W	Acres _____
_____	Section _____	T. _____ N	R. _____ W	Acres _____
_____	Section _____	T. _____ N	R. _____ W	Acres _____
_____	Section _____	T. _____ N	R. _____ W	Acres _____
_____	Section _____	T. _____ N	R. _____ W	Acres _____
_____	Section _____	T. _____ N	R. _____ W	Acres _____
_____	Section _____	T. _____ N	R. _____ W	Acres _____

COUNTY of Big Horn
Municipal Corporation _____

Subtotal Above Acres 235
Total Permit (Amendment) Acres 235

Reviewed (Compiled)

Applicant Signature

WDEQ/LQD BRW
Date 11/15/2001
Permit No. 624(s)



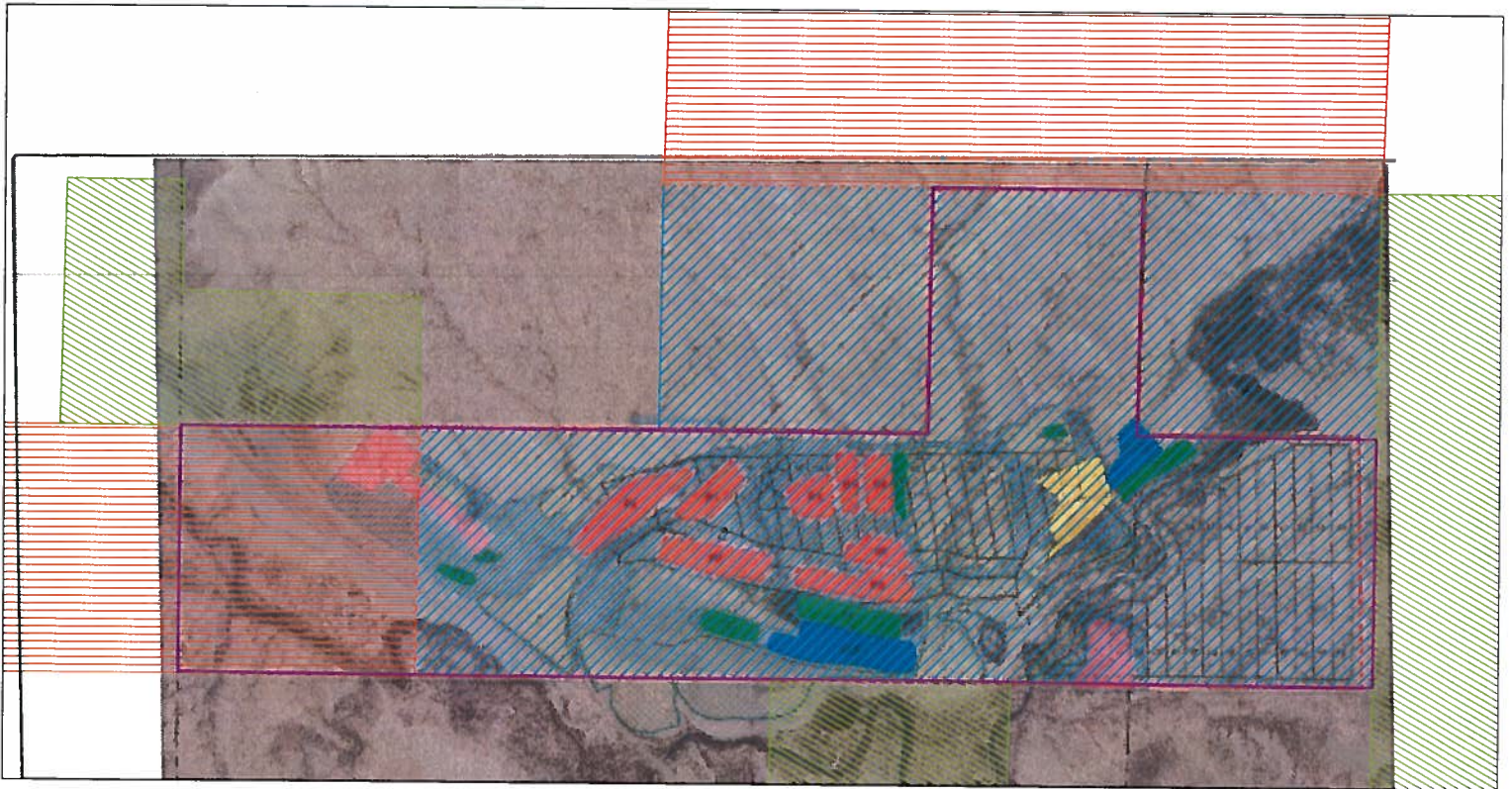

[Signature]
Date 11/10/2011
TFN 5 1/268

11/30/11 - 624(s)

DEQ 11 - 001
5/268



Legend

-  PT-624 Boundary
-  M-I, LLC
-  Cinnamon Bear, LLC
-  Brian and Danae Good



0 500 1,000 2,000
 Feet

1 inch = 500 feet

Notes

- All areas not hatched are federal ownership
- Ownership mapping based on Big Horn County Map Server Information 2/16/2016
- Base map is the 2015 Annual Report Map

Permit 624 - Surface Land Ownership Map