

# **DEQ EXHIBIT 6**

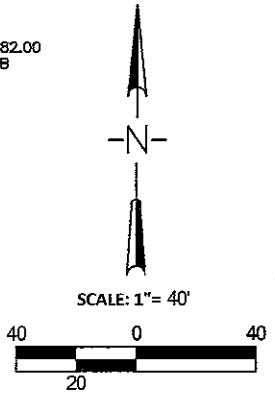
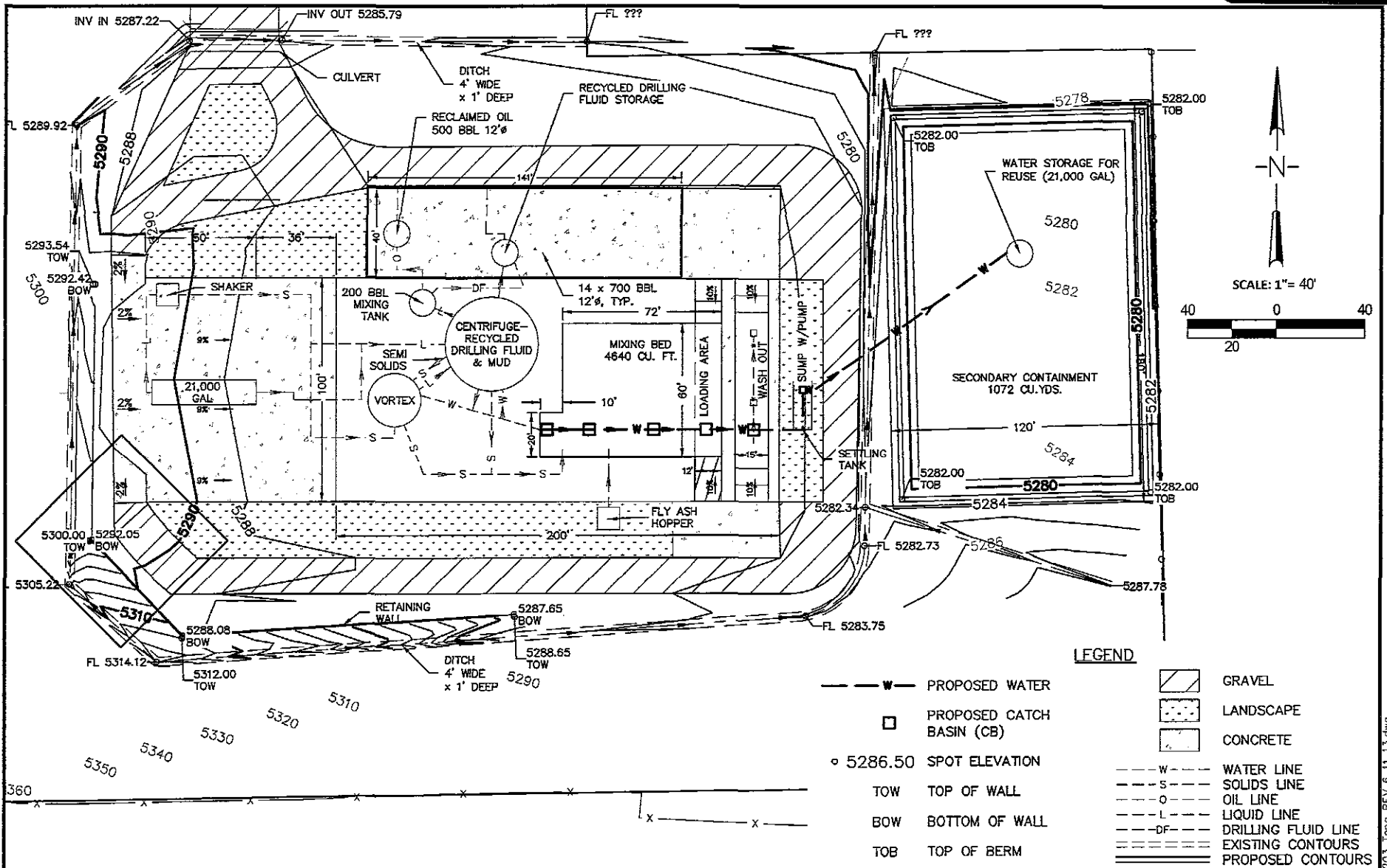

**LEGEND**

	PROPOSED WATER		GRAVEL
	PROPOSED CATCH BASIN (CB)		LANDSCAPE
	5286.50 SPOT ELEVATION		CONCRETE
TOW	TOP OF WALL	- - - W - - -	WATER LINE
BOW	BOTTOM OF WALL	- - - S - - -	SOLIDS LINE
TOB	TOP OF BERM	- - - O - - -	OIL LINE
		- - - L - - -	LIQUID LINE
		- - - DF - - -	DRILLING FLUID LINE
		- - - - -	EXISTING CONTOURS
		- - - - -	PROPOSED CONTOURS

SCALE HORIZ 1"=40' VERT	REVISIONS	<p><b>INBERG-MILLER ENGINEERS</b>                  124 East Main Street                  Riverton, WY 82801                  307-829-6136</p> <p>1120 East C Street                  Casper, WY 82601                  307-377-0006</p> <p>390 Parsley Boulevard                  Cheyenne, WY 82007                  307-635-6827</p> <p>297 Alan Road                  Powell, WY 82435                  307-784-7170</p> <p>193 Flaming Gorge Way                  Green River, WY 82935                  307-875-4384</p>	<p><b>ANCHOR ENVIRONMENTAL</b></p>	<p><b>DRYING BEDS GRADING PLAN</b></p>	SHEET 1 OF 5	
DRN. JRH BIC-1097	LOG. NO. 15203-CE				PROCESS ARROWS & ADDITIONS OF TANK	DATE: 1/21/13
CHK. TMH PAGE: 35	DATE: 7/13/12				BATTERY, SHAKER & MIXING TANK.	1/21/13

Any use, reuse, or CAD/D adaptation of this drawing other than for the specific purpose intended, by anyone, without written authorization from the engineer, will be at the Client's risk and full legal responsibility.

FILE:15203 Topo REV 6 11 13.dwg

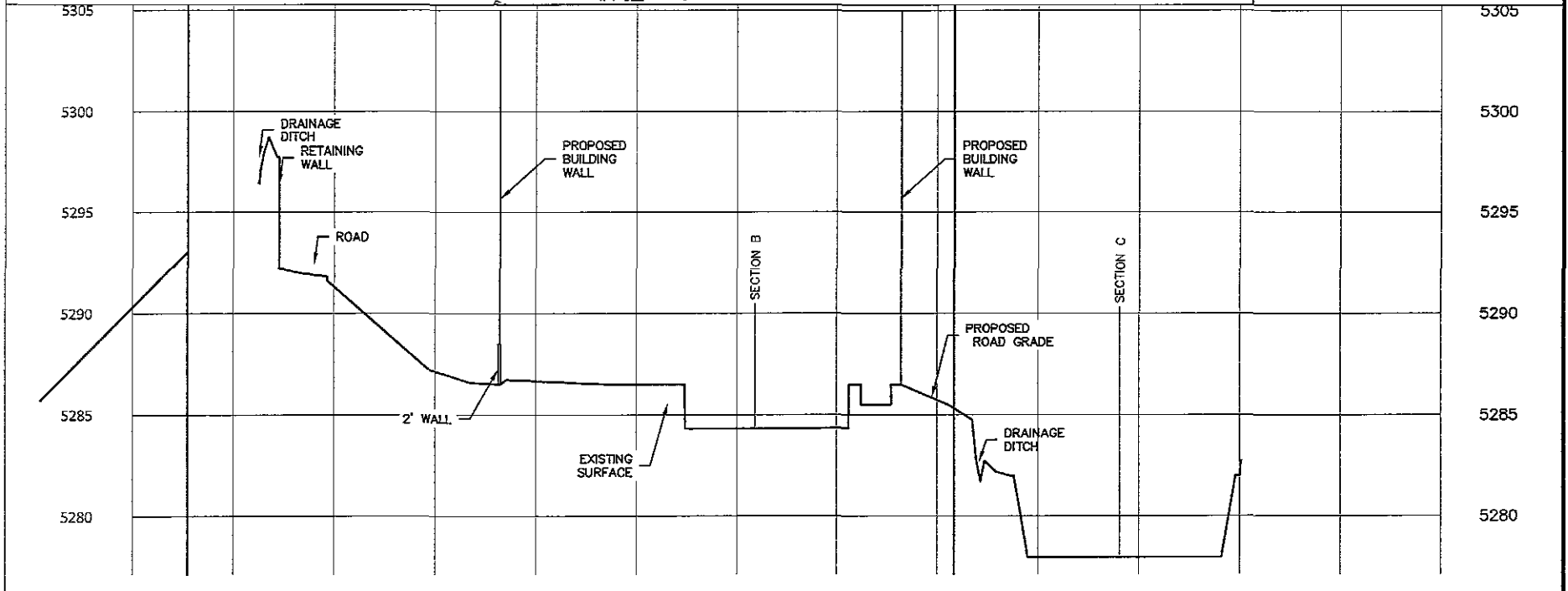
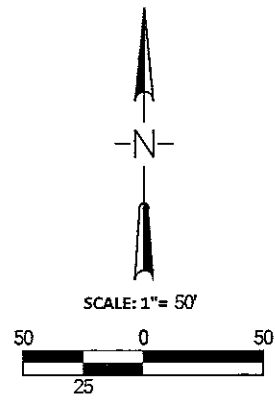
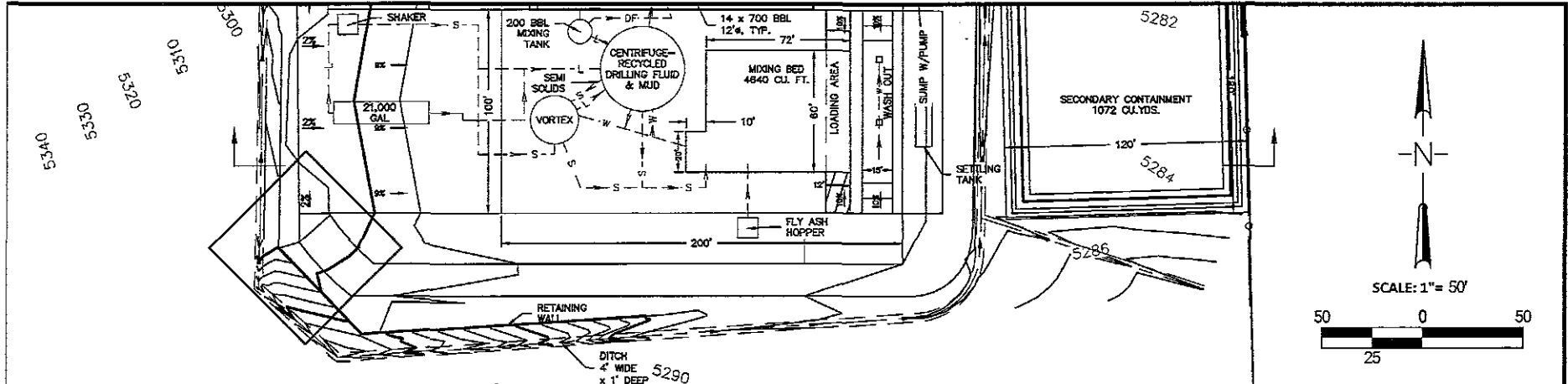

SCALE: HORIZ 1"=50' VERT 1"=5'  
 DRN: JRH  
 CHK: TMH  
 PAGE: 2  
 JOB NO: 15203-CE  
 DATE: 7/13/12

REVISIONS

NO.	DESCRIPTION



**INBERG-MILLER ENGINEERS**  
 124 East Main Street, Riverton, WY 82501, 307-896-8138  
 1120 East C Street, Casper, WY 82601, 307-577-0606  
 350 Parsley Boulevard, Cheyenne, WY 82007, 307-635-0827  
 257 Alan Road, Powell, WY 82435, 307-754-7170  
 193 Fleming Gorge Way, Green River, WY 82935, 307-875-4384

**ANCHOR ENVIRONMENTAL**

**DRYING BEDS SECTION A**

SHEET 2 OF 5

Any use, reuse, or CADU adaptation of this drawing other than for the specific purpose intended, by anyone, without written authorization from the engineer, will be at the Client's risk and full legal responsibility.

FILE:15203 Topo REV 6 11 13.dwg

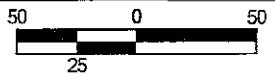
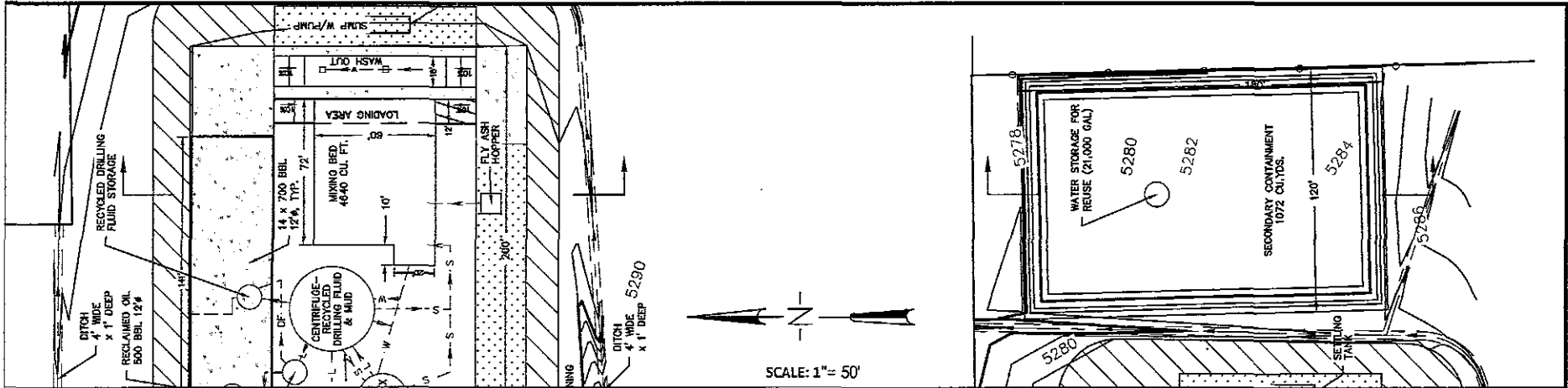

SECTION B

SECTION C

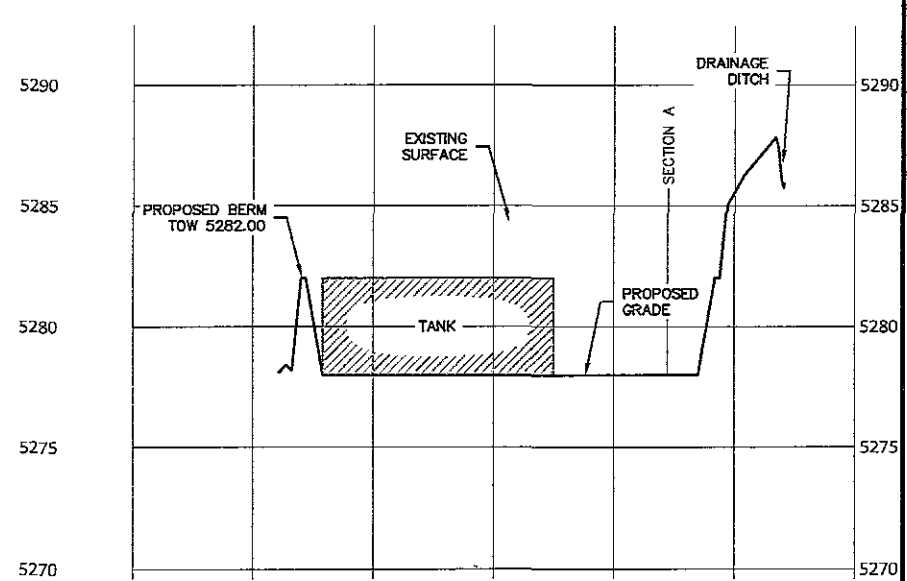
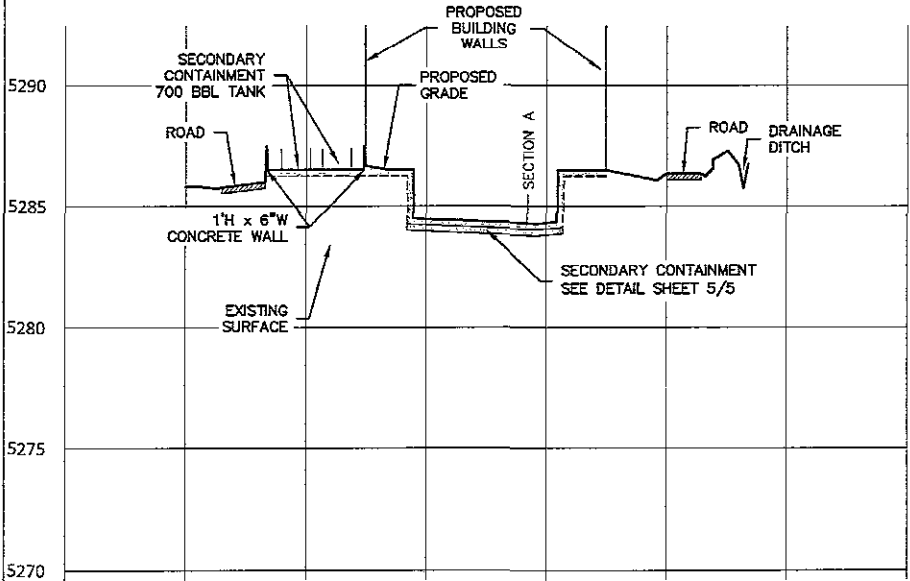

SCALE	HORIZ 1"=50'	VERT 1"=5'	REVISIONS
DRN	JRH	JK	PROCESS ARROWS & ADDITIONS OF TANK
CHK-TMH	PAGE:	DATE: 7/13/12	BATTERY, SHAKER & MIXING TANK. 1/21/13

**INBERG-MILLER ENGINEERS**

124 East Main Street Riverton, WY 82501 307-856-8138	1120 East C Street Casper, WY 82501 307-577-0808	350 Parsley Boulevard Cheyenne, WY 82007 307-635-8827	257 Alan Road Powell, WY 82435 307-754-7170	188 Flaming Gorge Way Green River, WY 82335 307-873-4384
--	--	---	---	--

**ANCHOR ENVIRONMENTAL**

**DRYING BEDS  
SECTIONS B & C**

SHEET 3 OF 5

Any use, reuse, or CADU adaptation of this drawing other than for the specific purpose intended, by anyone, without written authorization from the engineer, will be at the Client's risk and full legal responsibility.

FILE:15203 Topo REV 6 11 13.dwg

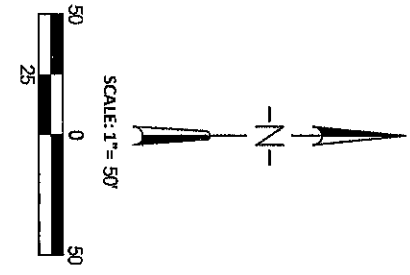
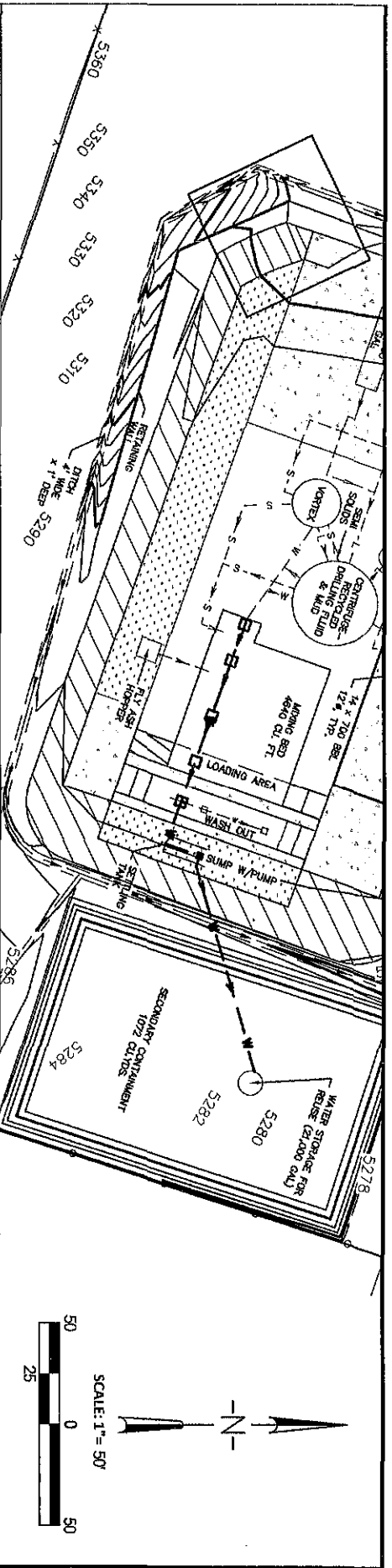
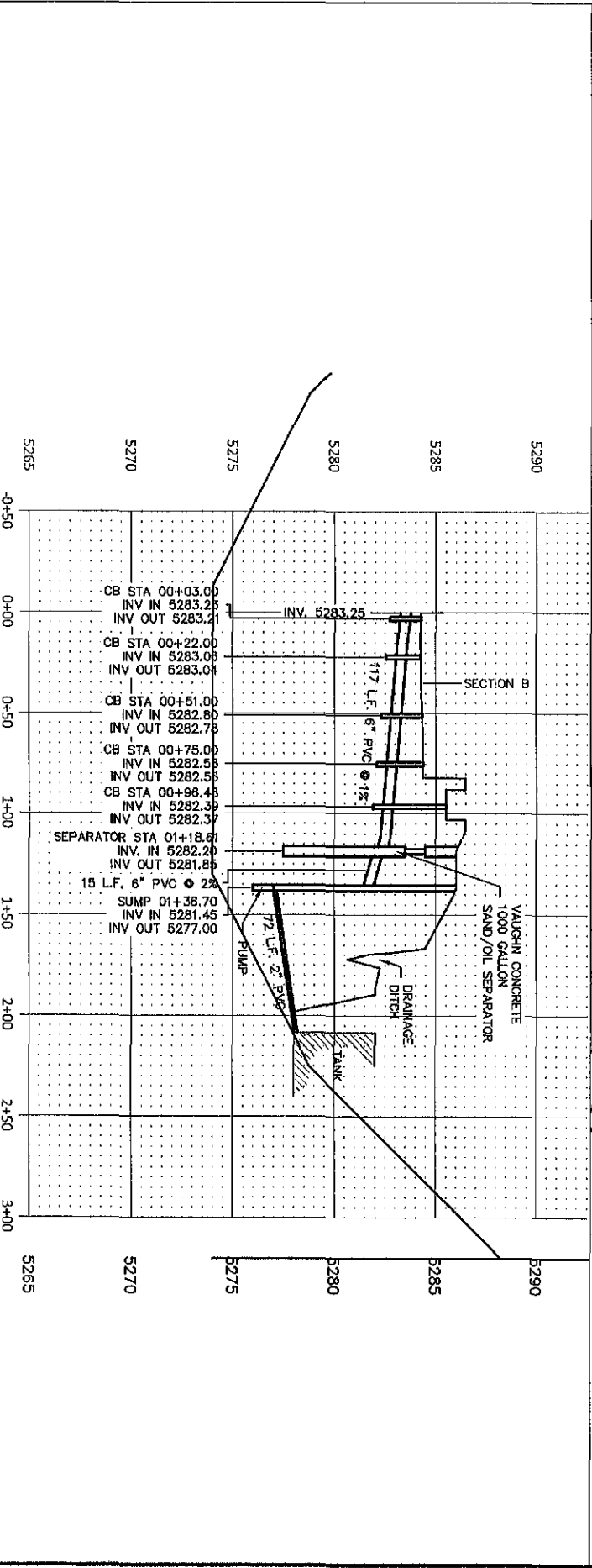

Any use, reuse or other application of the drawings or data hereon for any specific purpose without written authorization from the engineer will be at the Client's risk and full legal responsibility.

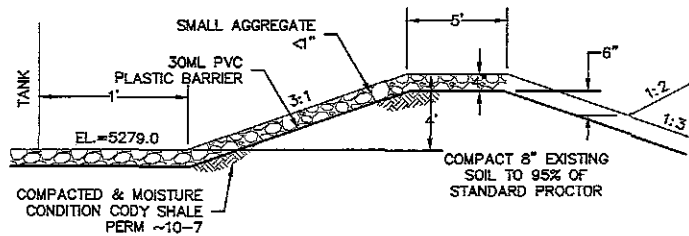

CONTAINMENT BERM DETAIL  
NTS

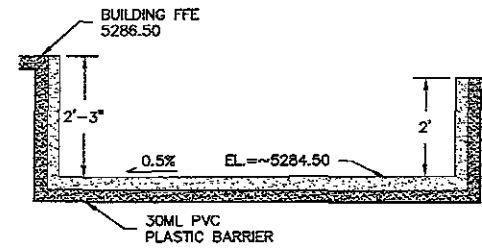

BED DETAIL  
NTS

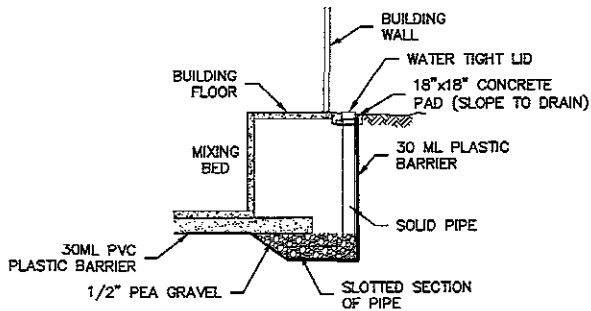

LEAK DETECTION DETAIL  
NTS

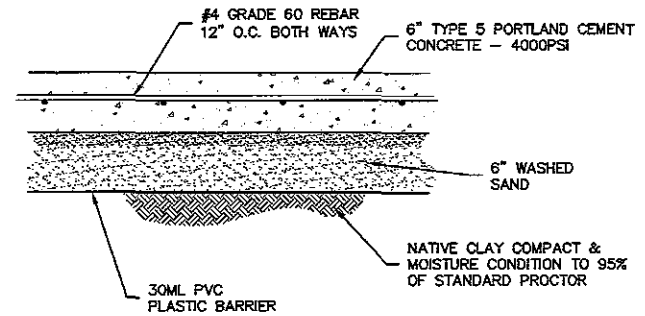

CROSS SECTION OF MIXING BED BOTTOM  
NTS

SCALE HORZ 1"=40' VERT		REVISIONS	
DRN. JRH	CHK. TMH	DATE: 7/13/12	PAGE: 35
JOB NO. 1097		PROCESS: ARROWS & ADDITIONS OF TANK	
JOB NO. 1203-CE		BATTERY, SHAKER & MIXING TANK. 1/21/13	

**INBERG-MILLER ENGINEERS**

<p><b>INBERG-MILLER ENGINEERS</b> 124 East Main Street Riverton, WY 82501 307-855-6136</p>	<p>1120 East C Street Casper, WY 82501 307-577-0605</p>	<p>350 Parsley Boulevard Cheyenne, WY 82007 307-635-6827</p>	<p>287 Alan Road Powell, WY 82435 307-756-7170</p>	<p>183 Flaming Gorge Valley Green River, WY 82305 307-475-4394</p>
--	---	--	--	--

**ANCHOR ENVIRONMENTAL**

**MIXING BED  
DETAILS**

SHEET  
5 OF  
5

Any use, reuse, or CADD adaptation of this drawing other than for the specific purpose intended, by anyone, without written authorization from the engineer, will be at the Client's risk and full legal responsibility.

FILE:15203 Topo REV 6 11 13.dwg