

**PERMIT 267C**  
**CROOK COUNTY, WY**



**BENTONITE**  
 Performance Minerals LLC

554 US Highway 212 Belle Fourche, SD 57717

Permit 267C: Colony Mine

WY State Lease 42804 Amendment

SE4SW4 & SW4SE4 in Sec. 30; NE4, E2NW4, SW4 & NW4SE4 in Sec. 31; W2NW4 in Sec. 32 of T57N R62W.

Reclamation Map 2.11.41-1

Crook County, Wyoming

T. Tetrault

January 28, 2016

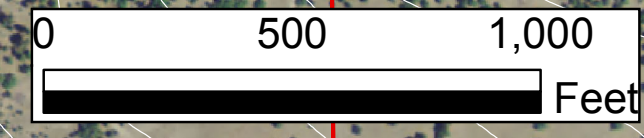

**Legend**

- Culvert
- New Drainage
- Reclamation Direction
- Pit Crest
- Amendment Boundary
- Overburden
- 10' Contour
- Permanent Road
- Reservoir
- Disturbance Area
- Claim Boundary
- Township
- Section

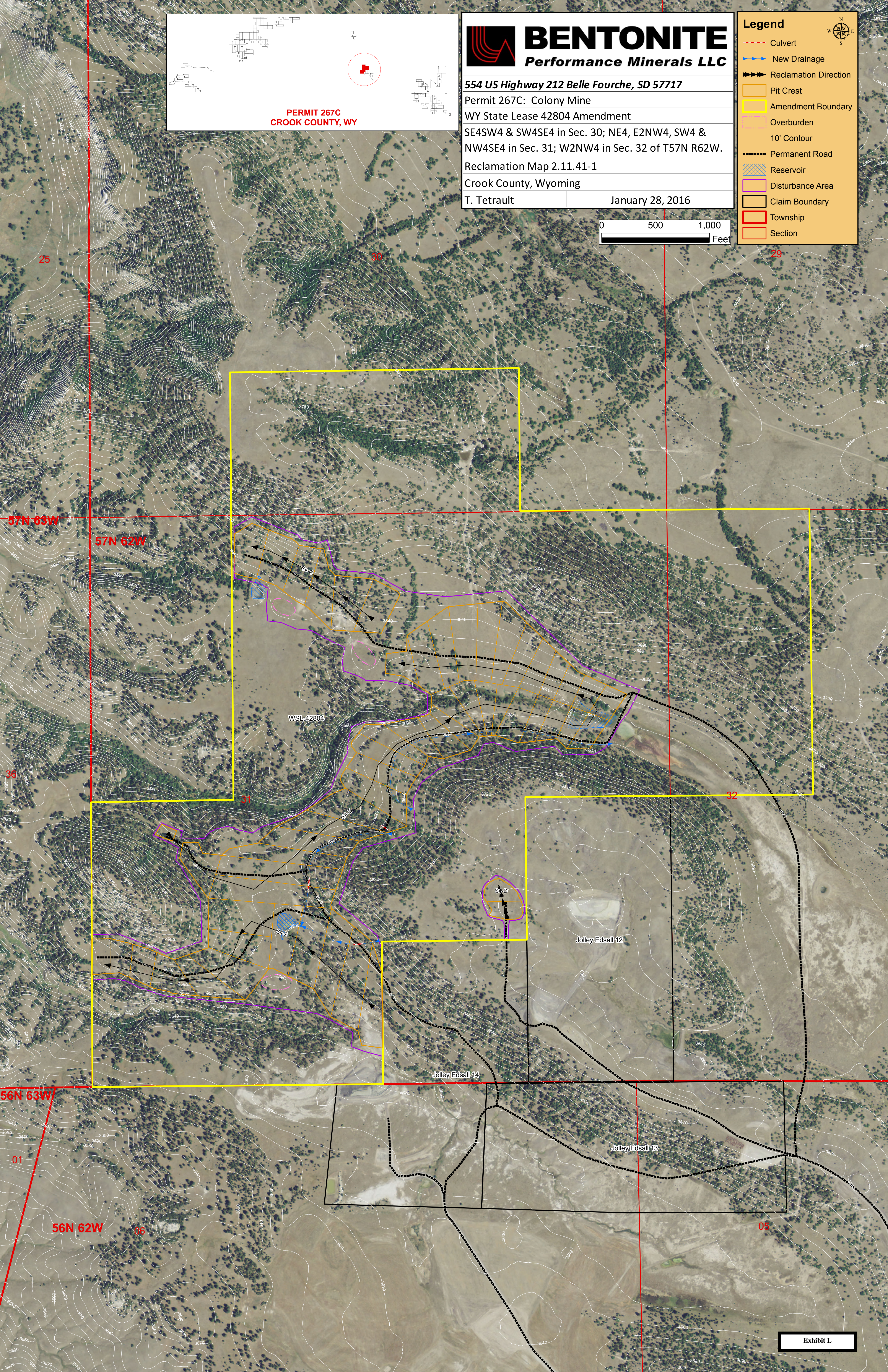

**Exhibit L**