

WEST

EAST

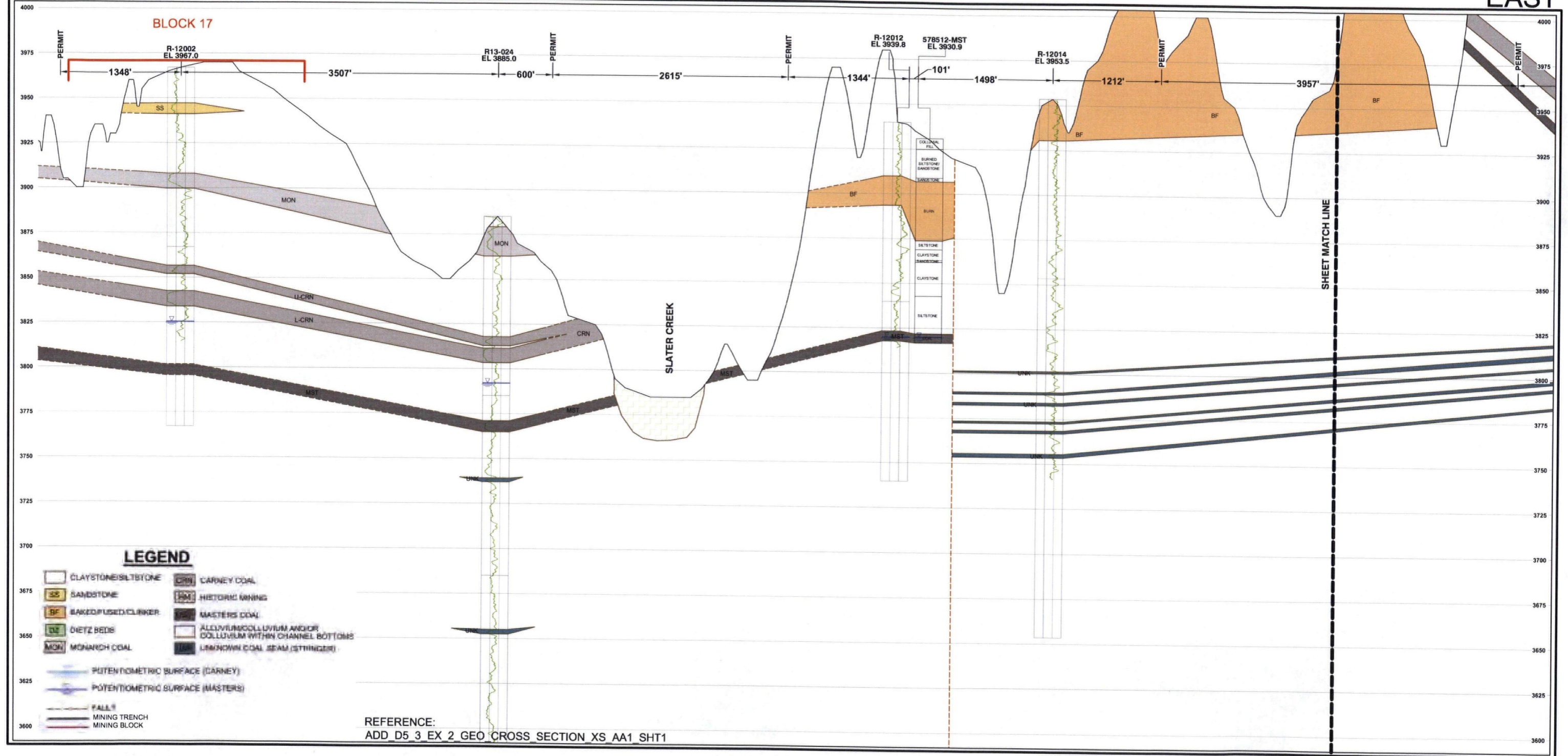

FIGURE 4.13 WEST SECTION OF CROSS-SECTION A-A' SHOWING MINING BLOCK AND TRENCH EXTENTS OF THE PROPOSED BROOK MINE

WEST SECTION OF CROSS-SECTION A-A' SHOWING MINING BLOCK AND TRENCH EXTENTS OF THE PROPOSED RAMACO MINE.

LQD

JAN 27 2017

RECEIVED

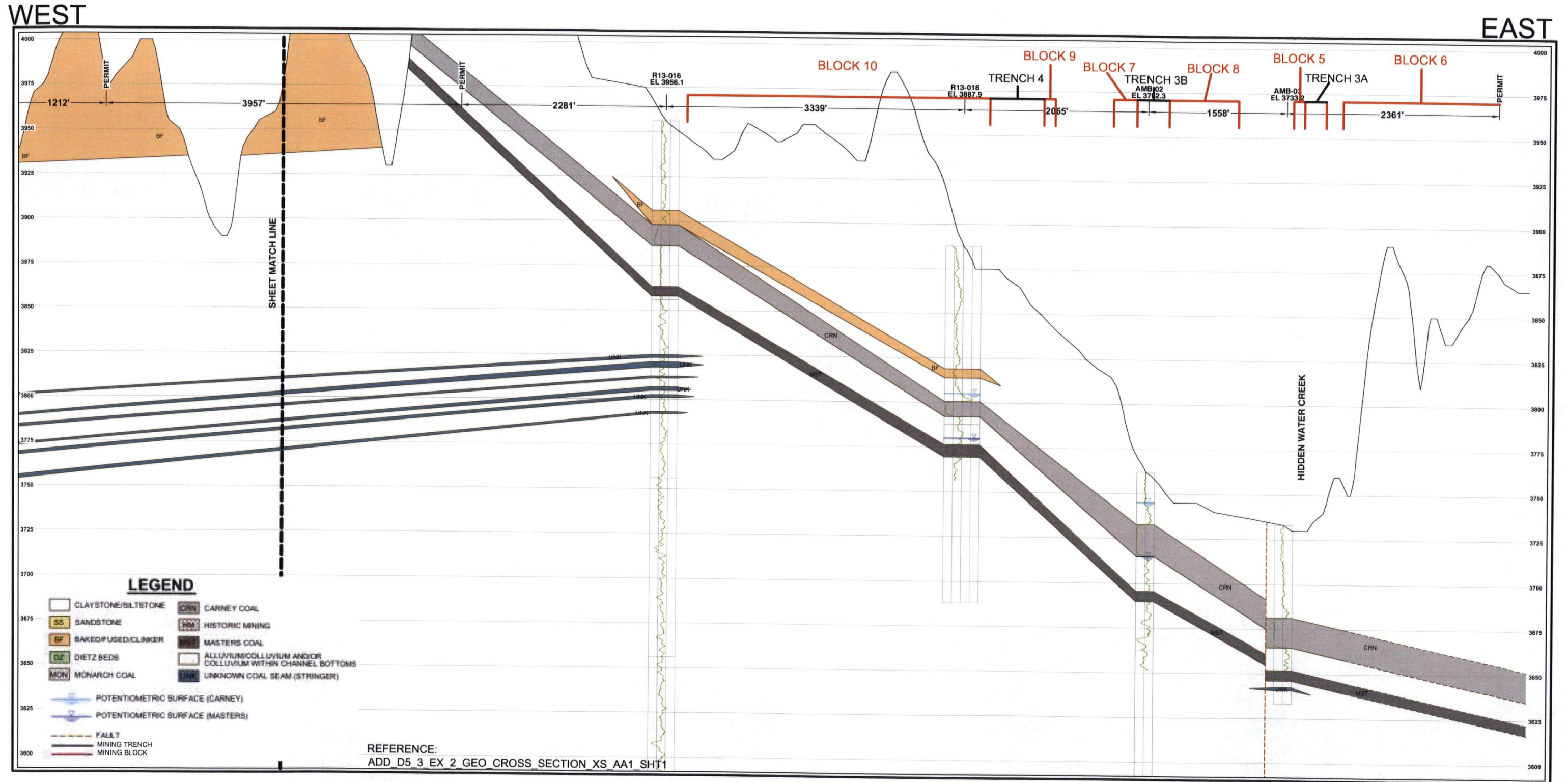

FIGURE 4.14 EAST SECTION OF CROSS-SECTION A-A' SHOWING MINING BLOCK AND TRENCH EXTENTS OF THE PROPOSED RAMACO MINE
 EAST SECTION OF CROSS-SECTION A-A' SHOWING MINING BLOCK AND TRENCH EXTENTS OF THE PROPOSED RAMACO MINE .

LQD
 JAN 27 2017
 RECEIVED

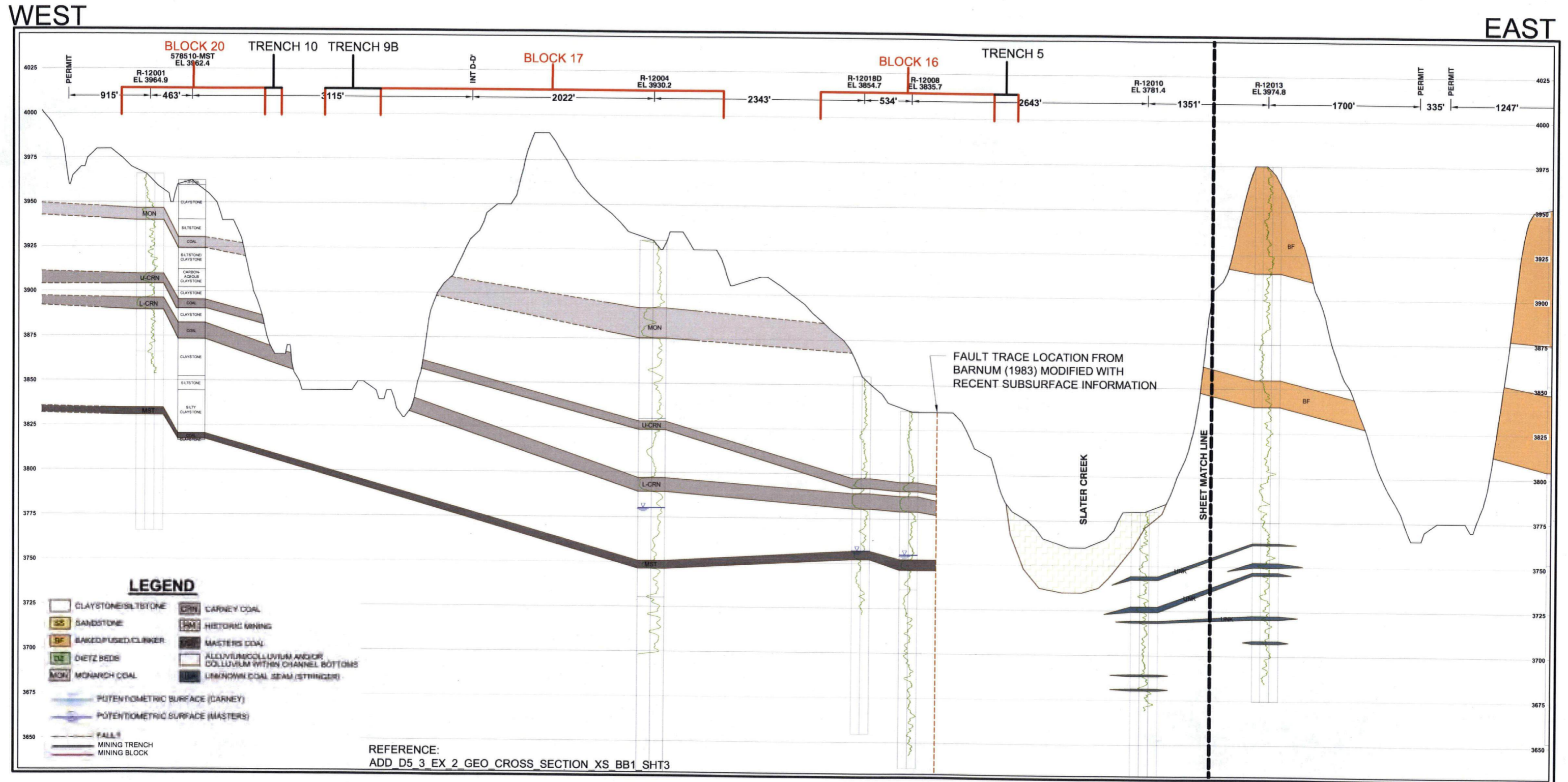

FIGURE 4.15 WEST SECTION OF CROSS-SECTION B-B' SHOWING MINING BLOCK AND TRENCH EXTENTS OF THE PROPOSED BROOK MINE

WEST SECTION OF CROSS-SECTION B-B' SHOWING MINING BLOCK AND TRENCH EXTENTS OF THE PROPOSED RAMACO MINE.

LQD

JAN 27 2017

RECEIVED

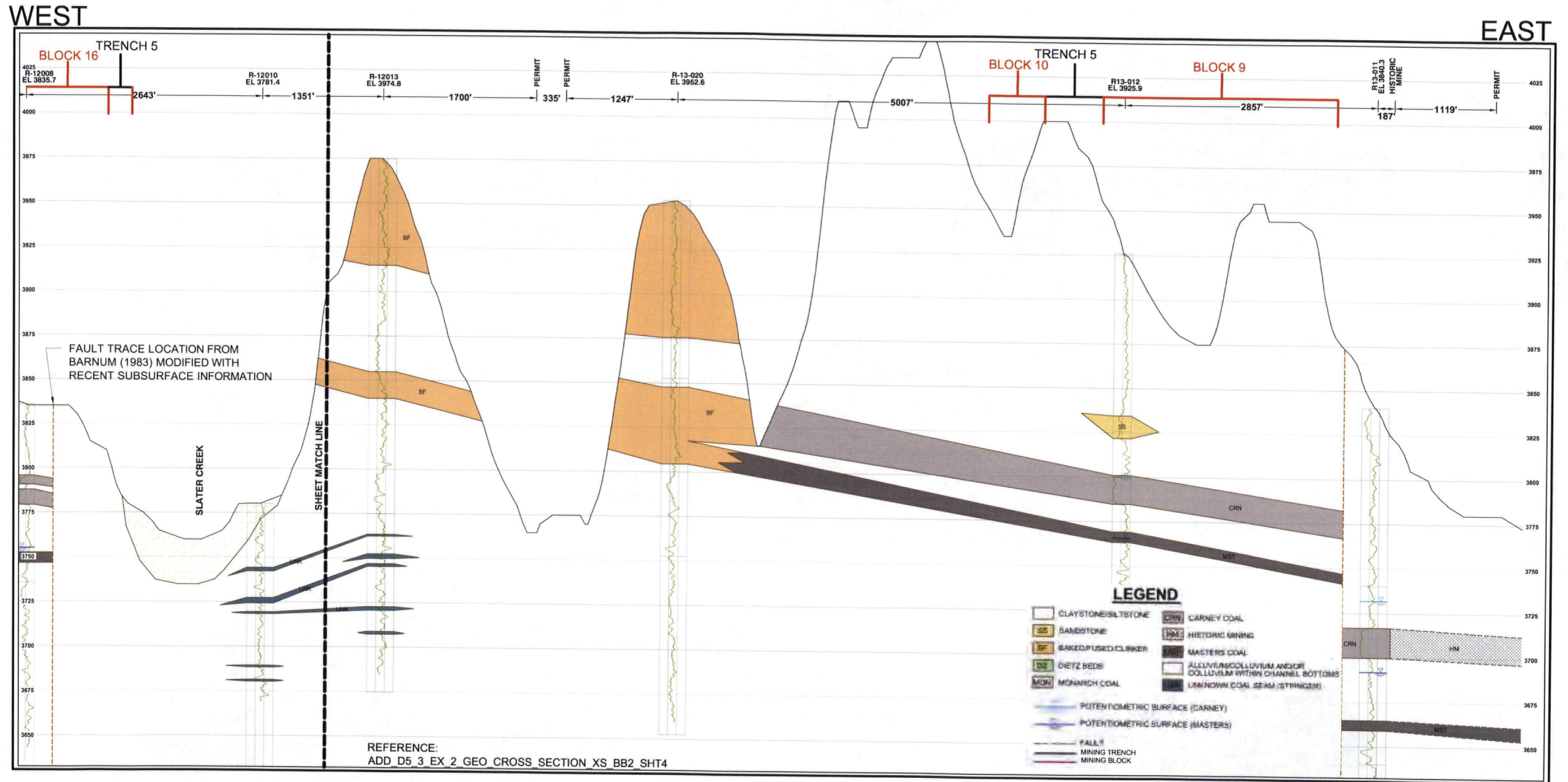

FIGURE 4.16 EAST SECTION OF CROSS-SECTION B-B' SHOWING MINING BLOCK AND TRENCH EXTENTS OF THE PROPOSED BROOK MINE

EAST SECTION OF CROSS-SECTION B-B' SHOWING MINING BLOCK AND TRENCH EXTENTS OF THE PROPOSED RAMACO MINE.

LQD

JAN 27 2017

RECEIVED

WEST

EAST

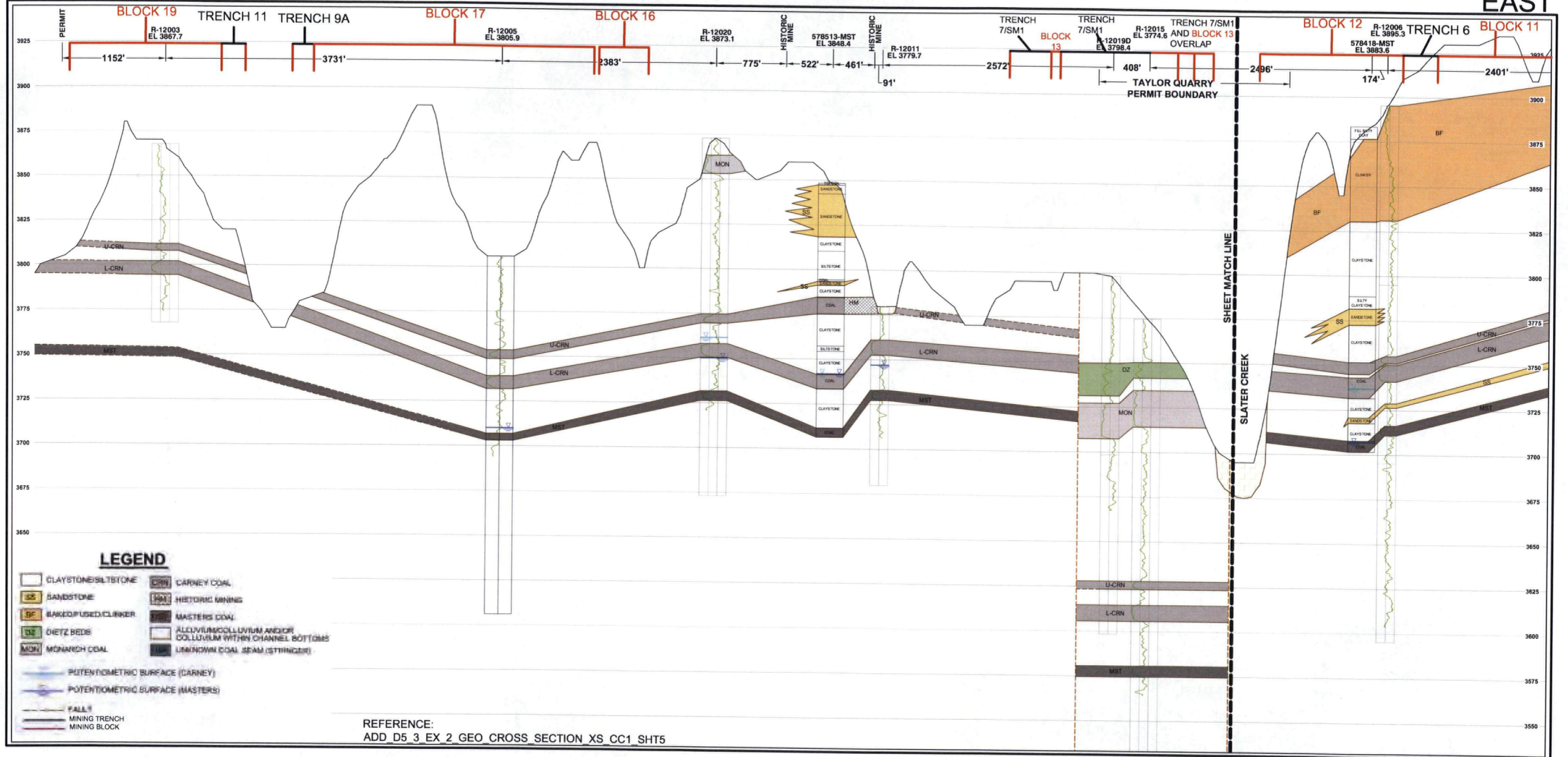

FIGURE 4.17 WEST SECTION OF CROSS-SECTION C-C' SHOWING MINING BLOCK AND TRENCH EXTENTS OF THE PROPOSED BROOK MINE

WEST SECTION OF CROSS-SECTION C-C' SHOWING MINING BLOCK AND TRENCH EXTENTS OF THE PROPOSED RAMACO MINE.

LQD

JAN 27 2017

RECEIVED

WEST

EAST

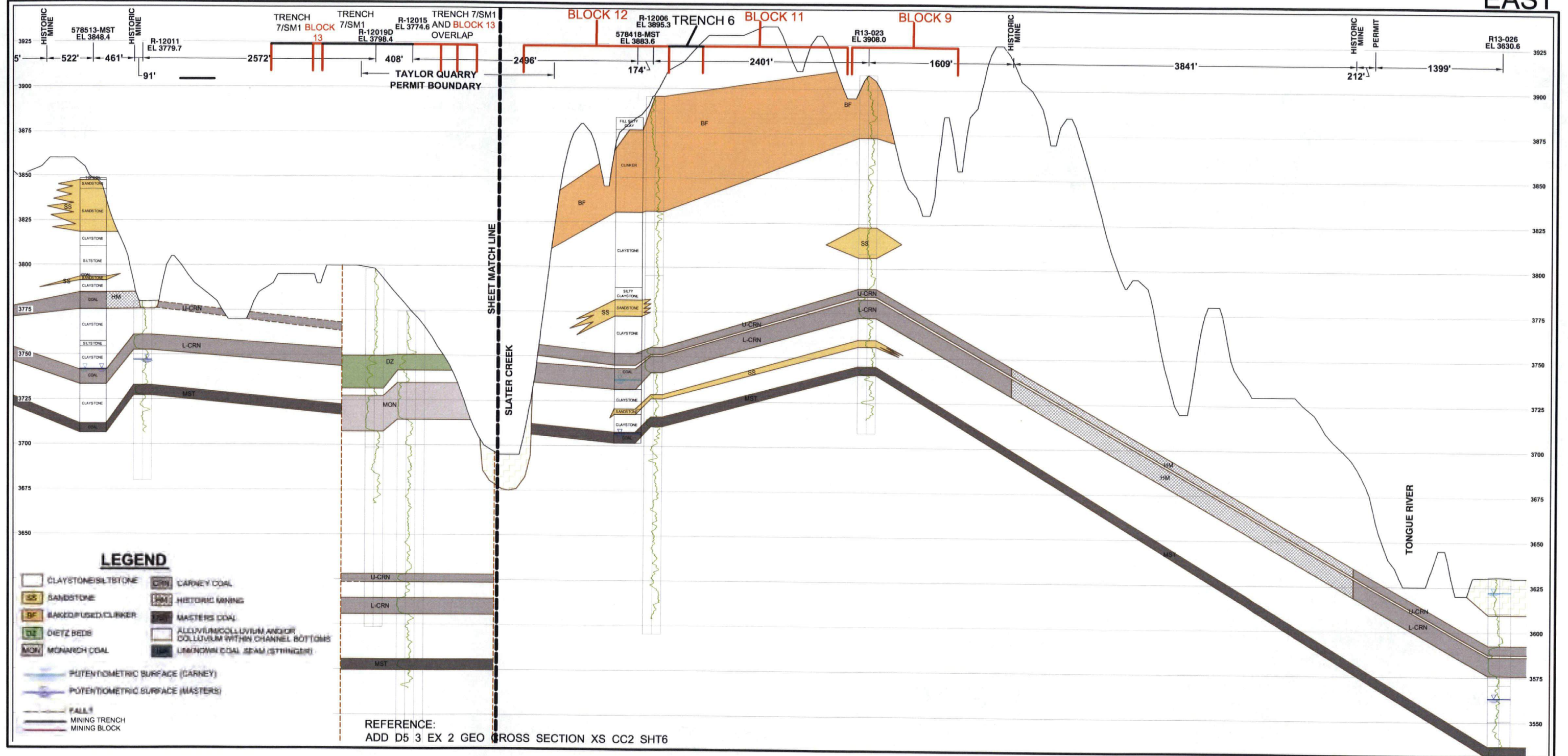

FIGURE 4.18 EAST SECTION OF CROSS-SECTION C-C' SHOWING MINING BLOCK AND TRENCH EXTENTS OF THE PROPOSED BROOK MINE

LQD

JAN 27 2017

EAST SECTION OF CROSS-SECTION C-C' SHOWING MINING BLOCK AND TRENCH EXTENTS OF THE PROPOSED RAMACO MINE.

RECEIVED

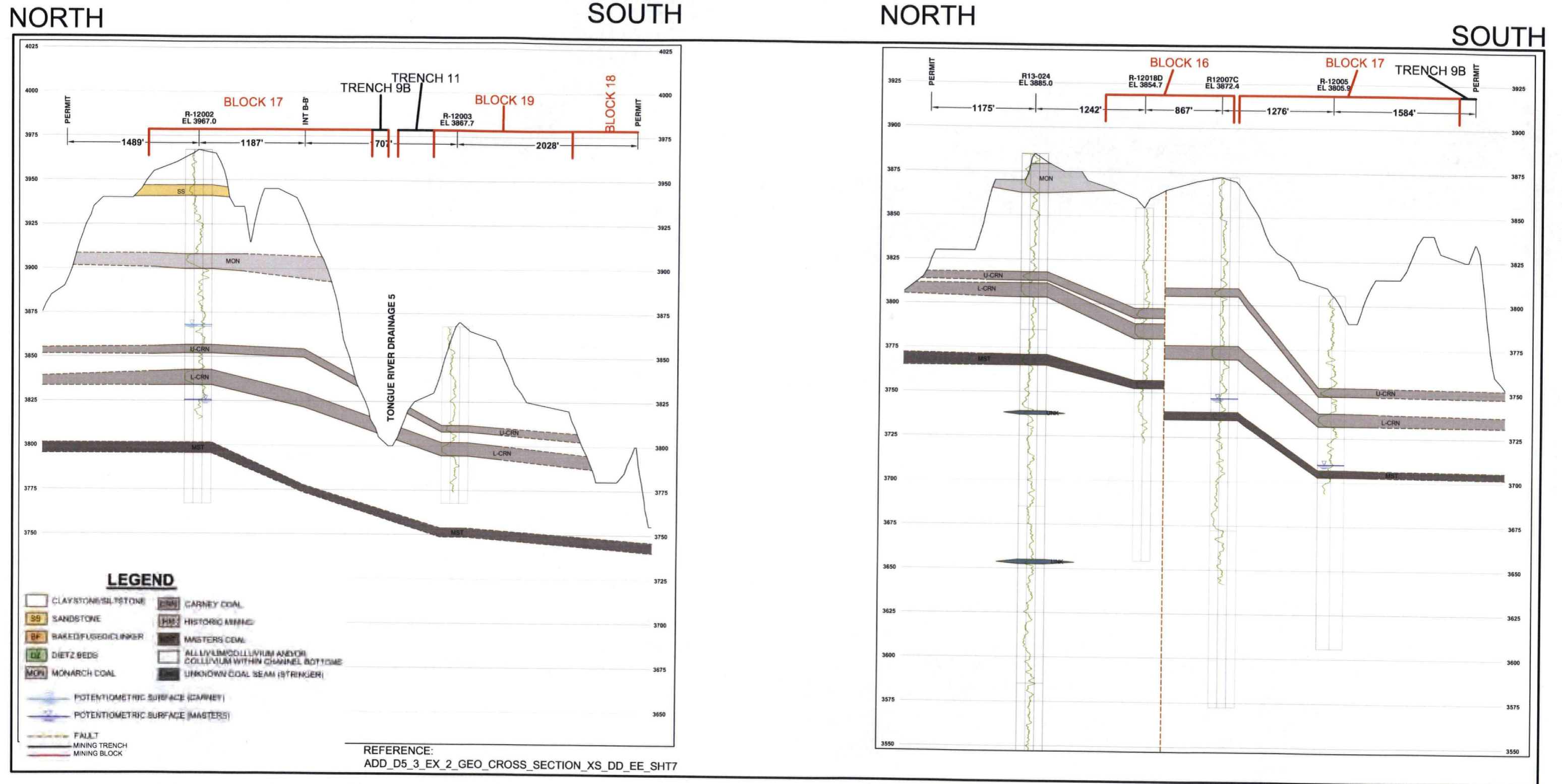

FIGURE 4.19 CROSS-SECTION D-D' AND E-E' SHOWING MINING BLOCK AND TRENCH EXTENTS OF THE PROPOSED BROOK MINE

CROSS-SECTIONS D-D' AND E-E' SHOWING MINING BLOCK AND TRENCH EXTENTS FOR THE PROPOSED RAMACO MINE.

LQD

JAN 27 2017

RECEIVED