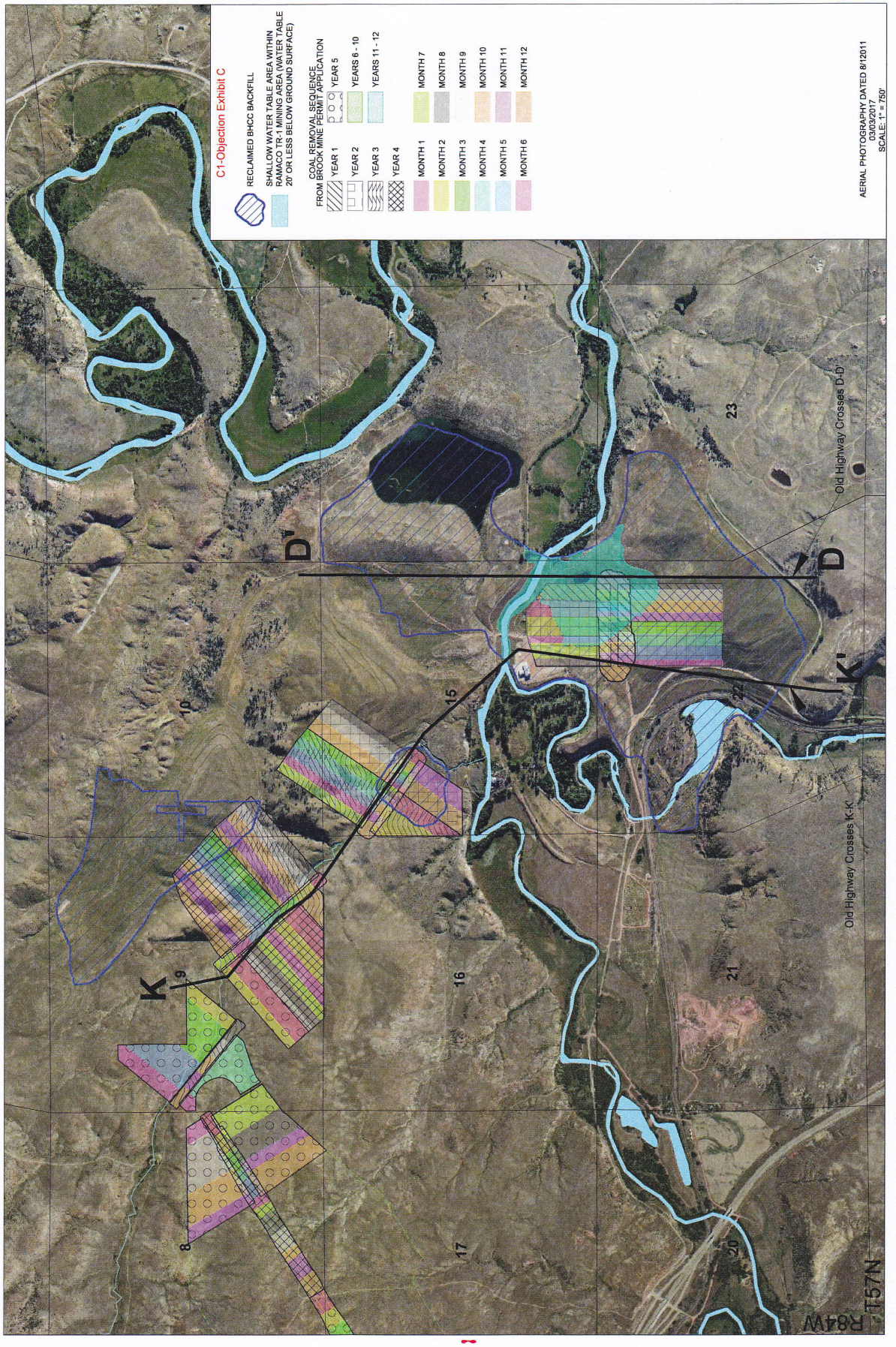Filed: 5/17/2017 11:23:36 AM WEQC